

*Pole Line Hardware
Construction Specialists*

INTRODUCTION

We take pleasure in introducing Kortick Catalog 216 of our pole line hardware and construction specialty products. Kortick is the solutions provider for hardware needs.

As the pioneer pole line hardware manufacturer on the pacific coast, we have served the industry since 1898, building our business and our reputation for service and quality. To our customers we express appreciation for making our growth and development possible-both in the past and in the years ahead. We pride ourselves on the quality of our products, manufactured domestically, with a century of experience behind their production. When you buy Kortick, you can rest assured that you are buying a quality product.

Kortick aspires to be a company in which all of its employees and its surrounding community can take pride. Our mission is to maintain the most accessible knowledge in the hardware industry and the best delivery times, while continuing to offer excellent service and affordable prices. We aim to do this while bringing manufacturing jobs back to America and making positive changes to our environment.

At Kortick Manufacturing we value:

- Growing domestic manufacturing and employment
- Environmental stewardship and social responsibility
- Good business practices

We guarantee:

- Cost competitive product
- The best and most accessible knowledge in the industry
- Fast delivery
- Quality product

Thank you for your continued support,



Gavin Frase
President
Kortick Manufacturing
gfrase@kortick.com



MANUFACTURING COMPANY
POLE LINE HARDWARE DROP PRESS-UPSET FORGINGS
2230 Davis Court Hayward, CA 94545
PH. (510) 856-3600 EM. sales@kortick.com
www.KORTICK.com

TABLE OF CONTENTS

POLE LINE HARDWARE	1
FASTENERS	1
STANDARD BOLTS	1
MISC. BOLTS & SCREWS	14
NUTS	19
WASHERS	21
SHOULDER EYE BOLTS	29
ATTACHMENTS: GUYING, DEAD ENDING & POLE BANDING.	31
POLE BANDS AND STUBBING	45
POLE STEPS	51
SECONDARY & SERVICE HARDWARE.	56
INSULATOR PINS AND STUDS	67
INSULATOR BRACKETS	74
BRACKETS.	80
BRACES	87
CROSSARMS AND GAINS	95
EXTENSION LINKS	103
SPECIALTY PRODUCTS.	105
TRANSMISSION PRODUCTS	109
UNDERGROUND HARDWARE	111
LADDERS	111
CABLE RACKS AND HOOKS.	113
UNDERGROUND STEPS AND PULLING IRONS.	115
MISCELLANEOUS PRODUCTS	118
MARINE HARDWARE.	120
MISCELLANEOUS PRODUCTS	120
FABRICATION HARDWARE	122
MISCELLANEOUS PRODUCTS	122
HISTORY	124
INDEX.	126

ARMORGALV® THERMAL DIFFUSION GALVANIZING

iv

Kortick is proud to offer Armorgalv® AG3000 thermal diffusion galvanizing (TDG). TDG is a process that diffuses our proprietary zinc solution onto steel to form a durable iron zinc alloy, not just a superficial coating. This is why Armorgalv® TDG has superior corrosion performance than standard hot dip galvanizing, as tested in the dead sea on navy chain (shown below). Kortick has invested substantial time into testing our TDG coated products with our in-house salt spray test chamber to optimize our TDG coating to get the best corrosion resistance. The process combines superior protection with an environmentally friendly process. Armorgalv® TDG adheres to ASTM A1059 & AG3000. TDG won the 2006 EPA award for “most valuable pollution prevention.” (MVP2).

To order parts with a Armorgalv® TDG finish: Add “TDG” to the end of the part number. For example KXXXXTDG.

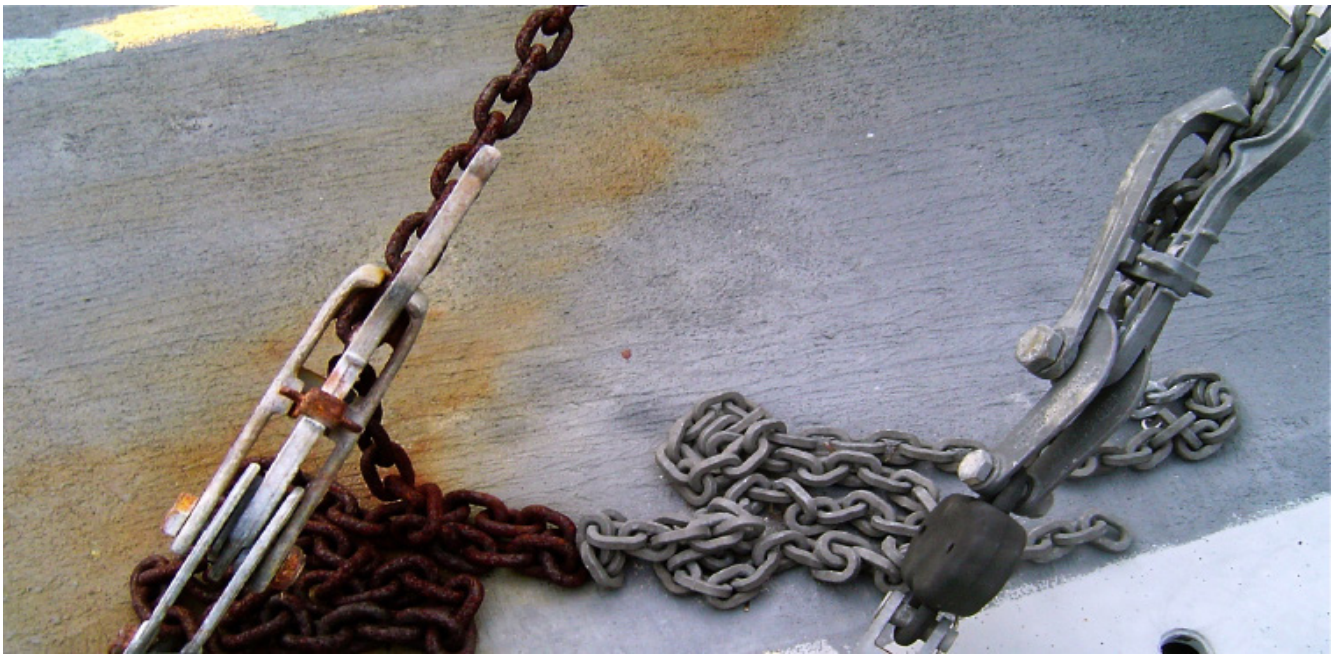

Shown above are the results of a test of HDG (left) versus TDG (right).

KORTICK

MANUFACTURING COMPANY
POLE LINE HARDWARE DROP PRESS-UPSET FORGINGS
2230 Davis Court Hayward, CA 94545
PH. (510) 856-3600 EM. sales@kortick.com
www.KORTICK.com

CUSTOM DESIGN & MANUFACTURING

v

Design Engineering and Custom Manufacturing. We say “Yes”

An Excerpt from Kortick’s History:

During the early 1900’s necessity was the mother of invention. A ‘Consultant Engineer’ was not listed in the phone book and design-engineering staffs were still unknown. When the Power Company, Utility Company, or Telephone Company had a construction ‘problem’ they had to tackle it fast. Many times Mr. Kortick sat down with the utility construction men, hashed over their problems, and then burned the midnight oil until a solution was found and production could start. Many pole line hardware items used on the coast today were ‘born’ in the Kortick plant in just that way. Many items were recently redesigned or otherwise improved to meet current load conditions or to adapt them to our more modern and economical standard. While others copy, Kortick invents.

Today, Kortick holds true to this philosophy. We take pride in our Catalog and “Standards” but also keep a staff of engineers with extensive experience in the T&D field to assist customers in specialized design needs. If you do not see exactly what you are looking for in the catalog, please call our Sales Staff. Kortick’s production capabilities allow for flexibility in both production run size and product design. Catalog 216 incorporates many of the new designs Kortick made in collaboration with utility engineers in the last five years.



MANUFACTURING COMPANY
POLE LINE HARDWARE DROP PRESS-UPSET FORGINGS
2230 Davis Court Hayward, CA 94545
PH. (510) 856-3600 EM. sales@kortick.com
www.KORTICK.com

KORTICK

Bolt Strength Chart

Bolt Diameter (in)	Single Shear Through Threads	Single Shear Through Shaft	Tensile Strength
3/8			4250
1/2	5200	7950	7800
5/8	8330	12420	12400
3/4	12440	17890	18350
7/8	17270	24350	25400
1	22690	31800	33500
1 1/4	36590	49700	53300

Specification Reference Notes

ASTM A123 - This specification covers the standard requirements for hot dip galvanizing.

ASTM A153 - This specification covers the standards for zing coatings applied through hot-dip process on iron and steel hardware.

ASTM A1059 & AG3000- This specification covers the general requirements for protective zinc coatings applied through the thermal-diffusion coating method. Specify Armorgalve® AG3000 with ASTM 1059.

ASTM A36 - This specification covers carbon structural steel shapes, plates, and bars.

ASTM A307 - This specification covers the chemical and mechanical requirements for the three grades (A, B, & C) of carbon steel bolts and studs in specific sizes.

ASTM A325 - This specification covers the chemical, mechanical, and dimensional requirements for the two types of heavy hex structural bolts.

ASTM F1470 - This specification covers sampling protocol.

IEEE C135.1 - This standard covers the requirements for inch-based carriage bolts, machine bolts, double-arming bolts, and double-end bolts and nuts, commonly used in overhead line construction.

IEEE C135.9 - This standard covers the requirements of inch-based wood pole line hardware commonly used in overhead line construction.

CSA C83-96 - This Canadian standard covers the general requirements for hardware used in the construction of communication lines and power lines including distribution and transmission lines.

General Order 95 (CA) - The purpose of these rules is to formulate, for the State of California, requirements for overhead line design, construction, and maintenance.

RUS - Rural Utilities Service specifications for line construction.



MANUFACTURING COMPANY
POLE LINE HARDWARE DROP PRESS-UPSET FORGINGS
 2230 Davis Court Hayward, CA 94545
 PH. (510) 856-3600 EM. sales@kortick.com
 www.KORTICK.com

TERMS AND CONDITIONS

vii

Applicability of Terms and Conditions: These Terms and Conditions will govern all sales by Kortick Manufacturing (herein called "Seller"), unless otherwise agreed to in writing by an employee of Seller. Terms and Conditions that are different from or in addition to these Terms and Conditions are objected to and will not be binding on Seller.

Drawings and Catalog Representations: All drawings subject to change without notification. Drawings are catalog representations not to be used for engineering purposes.

Quotations, Orders, and Prices: All prices and specifications contained on Seller's quotation are subject to change without notice unless indicated otherwise on the quotation. All quotations on items are made subject to prior sale on such goods. The minimum billing charge on any order placed with Seller shall be \$100.00. All rush shipments will incur a \$25.00 charge for expedited processing.

Shipment, Freight, and Delivery: All prices are F.O.B. Kortick Manufacturing, Hayward, California, with freight prepaid and added to invoice, or freight collect. If freight charges are to be prepaid and added, Seller shall use the carrier it deems the most economical and efficient method of shipment unless otherwise specified by Buyer. Seller's placement of purchased goods at the point of shipment in the possession of a trucking company or other carrier, or on the Buyer's vehicle shall constitute delivery to Buyer, and thereafter Buyer shall bear all expense and risk of loss.

Terms: Net thirty (30) days from the date of Seller's invoice. A service charge of one and one half percent (1-1/2%) may be added to past due invoices, but only to the extent provided by law.

Deviations in manufactured quantities: Kortick may request qty variations of +-10% on production runs.

Acceptance: Buyer shall notify Seller of any defect, error, or shortage of any items received by Buyer within 14 days after delivery. Buyer shall provide purchase order number and any other documents that substantiate the alleged defect, error, or shortage. If Buyer fails to provide such notice and documents within the required time, Buyer will be deemed to have waived such error, shortage, or defect.

Tolerances and Variations: Except in the particulars specified by Buyers and agreed to in writing by Seller, the goods being sold to Buyer will be produced in accordance with Seller's standard practices. All goods, however, including those produced to meet an exact specification, will be subject to tolerance and variations consistent with good manufacturing practices in regard to dimension, weight, section, composition, mechanical and electrical properties; to normal variations in surface and internal conditions and in quality; and in deviations from tolerances and variations consistent with practical testing and inspection methods.

Warranty and Disclaimers of Warranty: Seller warrants to Buyer that the goods supplied hereunder will be free from defects in material and workmanship under normal and proper usage for a period of one year from the date of shipment by Seller. Seller makes no warranties with respect to any goods subjected to abuse, misuse, misapplication, neglect, alteration or accident; to improper and incorrect installation or maintenance; or to abnormal conditions of use.

Returns: No goods may be returned without first having secured prior written authorization from Seller, in the form of a Return Materials Authorization. Only standard, non-obsolete, non-special order items in original cartons and in resalable condition may be returned, freight prepaid. Return items are subject to a minimum restocking fee of 25% of original purchase price. Such return requests must be initiated within 30 days of shipment.

MANUFACTURING COMPANY
POLE LINE HARDWARE DROP PRESS-UPSET FORGINGS
2230 Davis Court Hayward, CA 94545
PH. (510) 856-3600 EM. sales@kortick.com
www.KORTICK.com

The logo for Kortick Manufacturing Company, featuring the word "KORTICK" in a bold, white, sans-serif font with a black outline, set against a red rectangular background.

SQUARE HEAD MACHINE BOLTS

POLE LINE HARDWARE - FASTENERS

1

Features

Each bolt is assembled with one square nut. Bolts are roll threaded to a course class 2 fit and are formed with a chamfered tip for ease of use. The head is stamped with the letter K. They are available hot dip galvanized per ASTM A153 or thermal diffusion galvanized per A1059 & AG3000. All bolts meet ASTM 307 and IEEE C135.1 standards.

Kortick's square head machine bolts are used by the construction, maintenance, and service divisions of every utility in the country. They are also known as through bolts or cable suspension bolts.

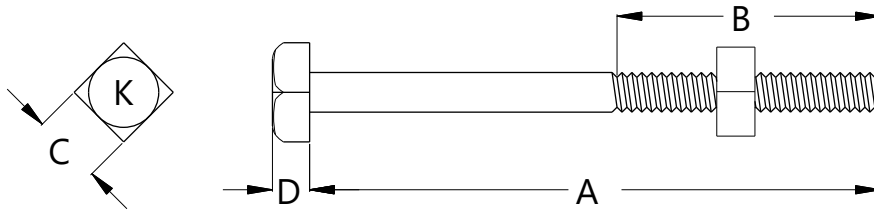

Bolt Diameter (in)	Head Flat (C)	Head Height (D)	Thread	Tensile Strength
3/8	9/16	1/4	3/8 - 16 UNC	4250
1/2	3/4	21/64	1/2 - 13 UNC	7800
5/8	15/16	27/64	5/8 - 11 UNC	12400
3/4	1-1/8	1/2	3/4 - 9 UNC	18350
7/8	1-5/16	19/32	7/8 - 9 UNC	25400
1	1-1/2	21/32	1 - 8 UNC	33500
1 1/4	1-7/8	27/32	1-1/8 - 7 UNC	53300

3/8" Machine Bolts				1/2" Machine Bolts			
Part Number	Diameter	Length (A)	Thread (B)	Part Number	Diameter	Length (A)	Thread (B)
K1002	3/8	2	1	K1101	1/2	1	3/4
K1004-1/2	3/8	4-1/2	3	K1101-1/2	1/2	1-1/2	1
K1005	3/8	5	3	K1102	1/2	2	1-1/4
K1005-1/2	3/8	5-1/2	3	K1102-1/4	1/2	2-1/4	1-1/4
K1006	3/8	6	3	K1103	1/2	3	1.25
K1007	3/8	7	3	K1104	1/2	4	3
K1008	3/8	8	3	K1104-1/2	1/2	4-1/2	3
K1009	3/8	9	3	K1105	1/2	5	3

To request Armorgalv® finish add "TDG" to the end of part number



MANUFACTURING COMPANY
 POLE LINE HARDWARE DROP PRESS-UPSET FORGINGS
 2230 Davis Court Hayward, CA 94545
 PH. (510) 856-3600 EM. sales@kortick.com
 www.KORTICK.com

SQUARE HEAD MACHINE BOLTS

POLE LINE HARDWARE - FASTENERS

2

Part Number	Diameter	Length (A)	Thread (B)
K1106	1/2	6	3
K1107	1/2	7	3
K1108	1/2	8	4
K1109	1/2	9	4
K1110	1/2	10	4
K1112	1/2	12	6
K1114	1/2	14	6
K1116	1/2	16	6
K1118	1/2	18	6
K1120	1/2	20	6
K1122	1/2	22	6
K1122-24	1/2	24	6

5/8" Machine Bolts

Part Number	Diameter	Length (A)	Thread (B)
K1201-3/4	5/8	1-3/4	1-1/4
K1202	5/8	2	1-1/4
K1202-1/2	5/8	2-1/2	1-1/2
K1203	5/8	3	1-1/2
K1204	5/8	4	1-1/2
K1205	5/8	5	3
K1206	5/8	6	3
K1207	5/8	7	3
K1208	5/8	8	4
K1209	5/8	9	4
K1210	5/8	10	6
K1212	5/8	12	6
K1214	5/8	14	6
K1216	5/8	16	6
K1218	5/8	18	6
K1220	5/8	20	6
K1222	5/8	22	6
K1224	5/8	24	6

Part Number	Diameter	Length (A)	Thread (B)
K1226	5/8	26	6
K1228	5/8	28	6
K1230	5/8	30	6
K1230-32	5/8	32	6
K1230-34	5/8	34	6
K1230-36	5/8	36	6
K1230-38	5/8	38	6

3/4" Machine Bolts

Part Number	Diameter	Length (A)	Thread (B)
K1302	3/4	2	1-3/8
K1302-1/2	3/4	2-1/2	1-1/2
K1303	3/4	3	1-3/4
K1308-1/2	3/4	8-1/2	4
K1310	3/4	10	4
K1312	3/4	12	6
K1314	3/4	14	6
K1316	3/4	16	6
K1318	3/4	18	6
K1320	3/4	20	6
K1322	3/4	22	6
K1324	3/4	24	6
K1326	3/4	26	6
K1328	3/4	28	6
K1330	3/4	30	6
K1332	3/4	32	6
K1338	3/4	38	6
K1342	3/4	42	6

MANUFACTURING COMPANY
POLE LINE HARDWARE DROP PRESS-UPSET FORGINGS
 2230 Davis Court Hayward, CA 94545
 PH. (510) 856-3600 EM. sales@kortick.com
 www.KORTICK.com



SQUARE HEAD MACHINE BOLTS

POLE LINE HARDWARE - FASTENERS

3

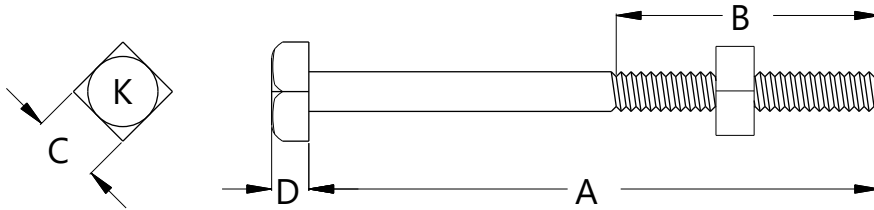

7/8" Machine Bolts

Part Number	Diameter	Length (A)	Thread (B)
K1762	7/8	12	6
K1764	7/8	14	6
K1766	7/8	16	6
K1768	7/8"	18"	6
K1770	7/8	20	6
K1772	7/8	22	6
K1774	7/8	24	6
K1776	7/8	26	6
K1778	7/8	28	6
K1780	7/8	30	6
K1780-42	7/8	42	6

1" Machine Bolts

Part Number	Diameter	Length (A)	Thread (B)
K2160	1	10	4
K2162	1	12	6
K2164	1	14	6
K2166	1	16	6
K2168	1	18	6
K2170	1	20	6
K2172	1	22	6
K2174	1	24	6

Custom Options

Custom diameters (up to 2-1/2"), thread lengths, and assemblies available on request.

To request Armorgalv® finish add "TDG" to the end of part number

MANUFACTURING COMPANY
POLE LINE HARDWARE DROP PRESS-UPSET FORGINGS
 2230 Davis Court Hayward, CA 94545
 PH. (510) 856-3600 EM. sales@kortick.com
 www.KORTICK.com

HEX HEAD BOLTS

POLE LINE HARDWARE - FASTENERS

Features

Bolts are course threaded to a class 2 fit and are formed with a chamfered tip for ease of use. The head is stamped with the letter K. They are available hot dip galvanized per ASTM A153 or thermal diffusion galvanized per A1059 & AG3000 and AG3000. All bolts meet ANSI C135 standard. Hex nuts and washers should be ordered separately.

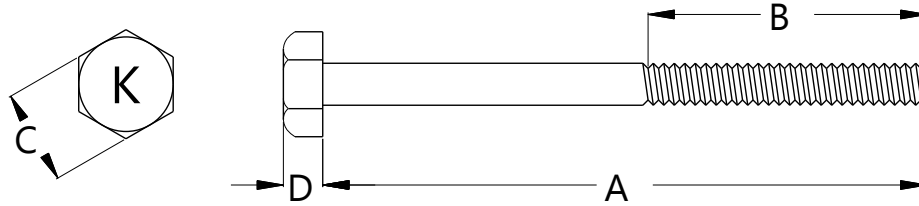

Bolt Diameter (in)	Head Flat (C)	Head Height (D)	Thread	Tensile Strength
3/8	9/16	1/4	3/8 - 16 UNC	4250
1/2	3/4	11/32	1/2 - 13 UNC	7800
5/8	15/16	27/64	5/8 - 11 UNC	12400
3/4	1-1/8	1/2	3/4 - 9 UNC	18350
7/8	1-5/16	37/64	7/8 - 9 UNC	25400
1	1-1/2	43/64	1 - 8 UNC	33500
1 1/4	1-7/8	27/32	1-1/8 - 7 UNC	53300

3/8" Hex Bolts

Part Number	Length (A)
K1000-3/4H	3/4
K1001H	1
K1001-1/4H	1-1/4
K1001-3/4H	1-3/4
K1002H	2
K1002-1/2H	2-1/2
K1003H	3
K1003-1/2H	3-1/2
K1004H	4
K1004-1/2H	4-1/2
K1005H	5"
K1005-1/2H	5-1/2'
K1006H	6"
K1006-1/2H	6-1/2"

3/8" Hex Bolts

Part Number	Length (A)
K1007H	7"
K1007-1/2H	7-1/2"
K1008H	8"
K1008-1/2H	8-1/2"
K1009H	9"
K1009-1/2H	9-1/2"
K1010H	10"
K1010-1/2H	10-1/2"
K1011H	11"
K1012H	12"
K1012-13H	13"
K1012-14H	14"
K1012-15H	15"
K1012-16H	16"

3/8" Hex Bolts

Part Number	Length (A)
K1012-17H	17"
K1012-18H	18"

5/16" Hex Bolts

Part Number	Length (A)
K1014-3/4H	3/4"
K1012-1/4H	1-1/4"
K1013H	1-1/2"
K1014H	2"
K1014-1/4H	2-1/4"
K1014-1/2H	2-1/2"
K1015H	3"
K1015-1/2H	3-1/2"
K1016H	4"

MANUFACTURING COMPANY
 POLE LINE HARDWARE DROP PRESS-UPSET FORGINGS
 2230 Davis Court Hayward, CA 94545
 PH. (510) 856-3600 EM. sales@kortick.com
 www.KORTICK.com



HEX HEAD BOLTS

POLE LINE HARDWARE - FASTENERS

5

5/16" Hex Bolts

Part Number	Length (A)
K1016-1/2H	4-1/2"
K1017H	5"
K1017-1/2H	5-1/2"
K1018H	6"
K1018-1/2H	6-1/2"
K1019H	8"
K1019-1/2H	8-1/2"
K1020H	9"
K1020-10H	10"
K1020-10-1/2H	10-1/2"
K1020-11H	11"
K1020-12H	12"

1/2" Hex Bolts

Part Number	Length (A)
K1100H	3/4"
K1101H	1"
K1101-1/4H	1-1/4"
K1101-1/2H	1-1/2"
K1102H	2"
K1102-1/4H	2-1/4"
K1101-3/4H	1-3/4"
K1102-1/2H	2-1/2"
K1102-3/4H	2-3/4"
K1103H	3"
K1103-1/4H	3-1/4"
K1103-1/2H	3-1/2"
K1103-3/4H	3-3/4"
K1104H	4"
K1104-1/2H	4-1/2"
K1105H	5"
K1105-1/2H	5-1/2"

1/2" Hex Bolts

Part Number	Length (A)
K1106H	6"
K1106-1/2H	6-1/2"
K1107H	7"
K1107-1/2H	7-1/2"
K1108H	8"
K1108-1/2H	8-1/2"
K1109H	9"
K1109-1/2H	9-1/2"
K1110H	10"
K1110-1/2H	10-1/2"
K1111H	11"
K1111-1/2H	11-1/2"
K1112H	12"
K1113H	13"
K1114H	14"
K1115H	15"
K1118H	18"

5/8" Hex Bolts

Part Number	Length (A)
K1201H	1"
K1201-1/4H	1-1/4"
K1201-1/2H	1-1/2"
K1201-3/4H	1-3/4"
K1202H	2"
K1202-1/4H	2-1/4"
K1202-1/2H	2-1/2"
K1203H	3"
K1203-1/4H	3-1/4"
K1203-1/2H	3-1/2"
K1204H	4"
K1204-1/2H	4-1/2"

5/8" Hex Bolts

Part Number	Length (A)
K1205H	5"
K1205-1/2H	5-1/2"
K1206H	6"
K1206-1/2H	6-1/2"
K1207H	7"
K1207-1/2H	7-1/2"
K1208H	8"
K1208-1/2H	8-1/2"
K1209H	9"
K1209-1/2H	9-1/2"
K1210H	10"
K1210-1/2H	10-1/2"
K1211H	11"
K1211-1/2H	11-1/2"
K1212H	12"
K1213H	13"
K1214H	14"
K1215H	15"
K1216H	16"
K1217H	17"
K1218H	18"
K1220H	20"

3/4" Hex Bolts

Part Number	Length (A)
K1300H	1"
K1301-1/4H	1-1/4"
K1301-1/2H	1-1/2"
K1301-3/4H	1-3/4"
K1302H	2"
K1302-1/2H	2-1/2"
K1302-3/4H	2-3/4"



MANUFACTURING COMPANY
 POLE LINE HARDWARE DROP PRESS-UPSET FORGINGS
 2230 Davis Court Hayward, CA 94545
 PH. (510) 856-3600 EM. sales@kortick.com
 www.KORTICK.com

HEX HEAD BOLTS

POLE LINE HARDWARE - FASTENERS

6

3/4" Hex Bolts

Part Number	Length (A)
K1303-1/4H	3-1/4"
K1303-1/2H	3-1/2"
K1304H	4"
K1304-1/2H	4-1/2"
K1305H	5"
K1305-1/2H	5-1/2"
K1306H	6"
K1306-1/2H	6-1/2"
K1307H	7"
K1307-1/2H	7-1/2"
K1308H	8"
K1308-1/2H	8-1/2"
K1309H	9"
K1309-1/2H	9-1/2"
K1310H	10"
K1311H	11"
K1312H	12"
K1313H	13"
K1314H	14"
K1315H	15"
K1316H	16"
K1317H	17"
K1318H	18"
K1320H	20"
K1322H	22"
K1324H	24"
K1326H	26"
K1328H	28"
K1332H	32"

7/8" Hex Bolts

Part Number	Length (A)
K1702-1/2H	2-1/2"
K1704-1/2H	4-1/2"
K1705H	5"
K1706-1/2H	6-1/2"
K1707H	7"
K1707-1/2H	7-1/2"
K1708-1/2H	8-1/2"
K1709H	9"
K1709-1/2H	9-1/2"
K1710H	10"
K1711H	11"
K1712H	12"
K1714H	14"
K1716H	16"
K1718H	18"

1" Hex Bolts

Part Number	Length (A)
K2102H	2"
K2103H	3"
K2103-1/2H	3-1/2"
K2104H	4"
K2105H	5"
K2157H	7"

1" Hex Bolts

Part Number	Length (A)
K2158H	8"
K2159H	9"
K2160H	10"
K2162H	12"
K2164H	14"
K2166H	16"
K2168H	18"
K2170H	20"
K2172H	22"
K2174H	24"
K2176H	26"
K2178H	28"
K2180H	30"
K2182H	32"
K2184H	34"
K2186H	36"
K2188-54H	54"
K2188-56H	56"
K2188H	38"
K2190H	40"
K2192H	42"
K2194H	44"
K2188-50H	50"
K2188-52H	52"

Custom Options

Diameters of 1-1/8, 1-1/4, 1-1/2 also available.
Custom thread lengths, and assemblies available on request.
Grade 5, silicon bronze, and stainless steel available upon request.

To request Armorgalv® finish add "TDG" to the end of part number

MANUFACTURING COMPANY
POLE LINE HARDWARE DROP PRESS-UPSET FORGINGS
2230 Davis Court Hayward, CA 94545
PH. (510) 856-3600 EM. sales@kortick.com
www.KORTICK.com

KORTICK

TOWER BOLTS

POLE LINE HARDWARE - FASTENERS

Features

Type "O" tower bolts are course threaded to a class 2 fit and are formed with a chamfered tip for ease of use. The head is stamped with the letter K. They are available hot dip galvanized per ASTM A153 or thermal diffusion galvanized per A1059 & AG3000. All bolts meet ASTM A394 standard. Hex nuts and washers should be ordered separately.

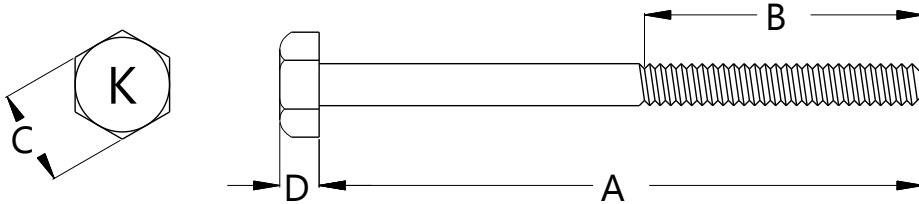

Bolt Diameter (in)	Head Flat (C)	Head Height (D)	Thread	Tensile Strength (lbs)
1/2	3/4	11/32	1/2 - 13 UNC	10,5000
5/8	15/16	27/64	5/8 - 11 UNC	16,700
3/4	1-1/8	1/2	3/4 - 9 UNC	24,700

1/2" Hex Bolts

Part Number	Length (A)
Please inquire	1-1/4"
Please inquire	1-1/2"
Please inquire	1-3/4"
Please inquire	2"
Please inquire	2-1/2"

5/8" Hex Bolts

Part Number	Length (A)
Please inquire	1-1/4"
Please inquire	1-1/2"
K1201-3/4HA394	1-3/4"
K1202HA394	2"
Please inquire	2-1/2"

3/4" Hex Bolts

Part Number	Length (A)
Please inquire	1-1/4"
Please inquire	1-1/2"
Please inquire	1-3/4"
Please inquire	2"
Please inquire	2-1/2"



MANUFACTURING COMPANY
 POLE LINE HARDWARE DROP PRESS-UPSET FORGINGS
 2230 Davis Court Hayward, CA 94545
 PH. (510) 856-3600 EM. sales@kortick.com
 www.KORTICK.com

HIGH STRENGTH BOLTS

POLE LINE HARDWARE - FASTENERS

8

Features

High strength grade 5 and grade 8 bolts are course threaded to a class 2 fit and are formed with a chamfered tip for ease of use. Heads are marked with the grade per ASTM standard. They are available hot dip galvanized per ASTM A153 or thermal diffusion galvanized per A1059 & AG3000. Hex nuts and washers should be ordered separately.

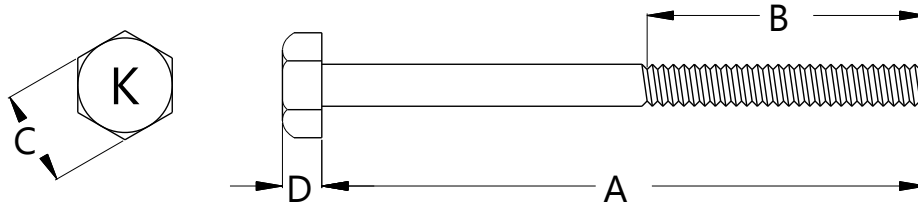

Bolt Diameter (in)	Head Flat (C)	Head Height (D)	Thread	Tensile Strength (lbs)
3/8	9/16	1/4	3/8 - 16 UNC	NA
1/2	3/4	11/32	1/2 - 13 UNC	17,050
5/8	15/16	27/64	5/8 - 11 UNC	27,100
3/4	1-1/8	1/2	3/4 - 9 UNC	40,100
7/8	1-5/16	37/64	7/8 - 9 UNC	55,450
1	1-1/2	43/64	1 - 8 UNC	72,700
1 1/4	1-7/8	27/32	1-1/8 - 7 UNC	105,000

3/8" Grade 8

Part Number	Length (A)
K1001-1/4HGR8	1-1/4"
K1001-1/2HGR8	1-1/2"
K1001-3/4HGR8	1-3/4"
K1002HGR8	2"

3/8" Grade 5

Part Number	Length (A)
K1001GR5	1"
K1002HGR5	2"
K1002-1/2HGR5	2-1/2"

1/2" Grade 5

Part Number	Length (A)
K1100-3/4GR5	3/4"
K1101GR5	1"

*Please inquire for other sizes.

To request Armorgalv® finish add "TDG" to the end of part number

MANUFACTURING COMPANY
 POLE LINE HARDWARE DROP PRESS-UPSET FORGINGS
 2230 Davis Court Hayward, CA 94545
 PH. (510) 856-3600 EM. sales@kortick.com
 www.KORTICK.com

KORTICK

CARRIAGE BOLTS

POLE LINE HARDWARE - FASTENERS

9

Features

Bolts are roll threaded extra long to a course class 2 fit. They are available hot dip galvanized per ASTM A153 or thermal diffusion galvanized per A1059 & AG3000. All bolts meet IEEE C135.1 standard.

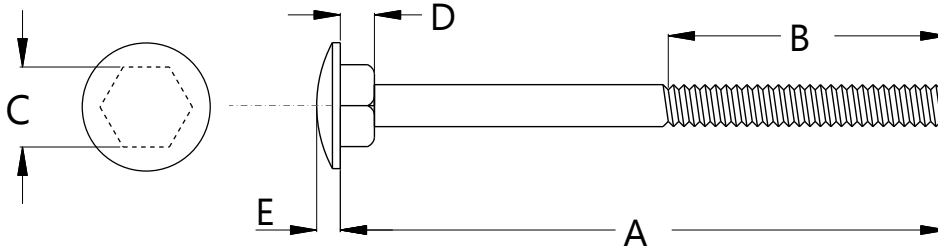

Bolt Diameter (in)	Shoulder Flat (C)	Shoulder Height (D)	Head Height (E)	Thread	Tensile Strength
3/8	9/16	3/16	3/16	3/8 - 16 UNC	4250
1/2	3/4	1/2	3/16	1/2 - 13 UNC	7800
5/8	1-5/16	5/16	3/16	5/8 - 11 UNC	12400
3/4	1-1/8	3/8	3/16	3/4 - 9 UNC	18350

Available Stocked Sizes

Bolt Diameter	Size Increments	Length (A) Range
1/4	1/2	3/4 to 8
5/16	1/2	1-1/2 to 8
3/8	1/2	1-1/4 to 8
3/8	1	8 to 20
1/2	1/2	1-1/2 to 8
1/2	1	8 to 18
5/8	1/2	1-1/2 to 8
5/8	1	8 to 18
3/4	1/2	2-1/2 to 8
3/4	1	8 to 18

Thread Chart

Length (A) Range	Thread Length (B)
3/4 to 3	2 * Dia. + .25 Min
3 to 8	3 Min
8 to 12	4 Min
12 to 20	6 Min



MANUFACTURING COMPANY
 POLE LINE HARDWARE DROP PRESS-UPSET FORGINGS
 2230 Davis Court Hayward, CA 94545
 PH. (510) 856-3600 EM. sales@kortick.com
 www.KORTICK.com

CARRIAGE BOLTS

POLE LINE HARDWARE - FASTENERS

10

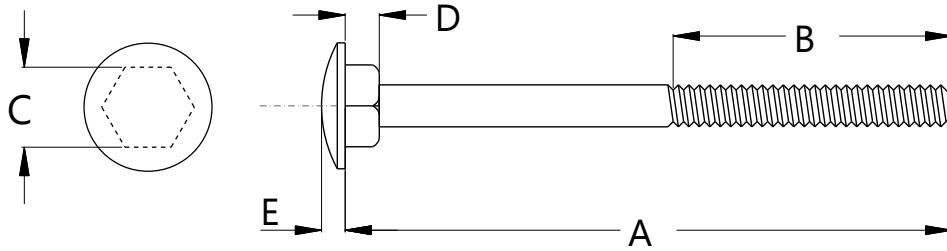

3/8" Carriage Bolts with Nuts Included

Part Number	Diameter	Length (A)
K1043	3/8	3
K1043-1/2	3/8	3-1/2
K1044	3/8	4
K1044-1/2	3/8	4-1/2
K1045	3/8	5
K1045-1/2	3/8	5-1/2
K1046	3/8	6
K1046-7	3/8	7
K1047	3/8	8
K1048	3/8	9
K1049	3/8	10
K1050	3/8	12

Common 3/8" Carriage Bolts (No Nuts)

Part Number	Diameter	Length (A)
K1003CG	3/8	3
K1003-1/2CG	3/8	3-1/2
K1004CG	3/8	4
K1004-1/2CG	3/8	4-1/2
K1005CG	3/8	5
K1005-1/2CG	3/8	5-1/2
K1006CG	3/8	6
K1006-1/2CG	3/8	6-1/2
K1007CG	3/8	7
K1007-1/2CG	3/8	7-1/2
K1008CG	3/8	8
K1008-1/2CG	3/8	8-1/2
K1009CG	3/8	9
K1010CG	3/8	10
K1011CG	3/8	11
K1012CG	3/8	12

Custom Options

Other lengths available.

Custom thread lengths, and assemblies available on request.

To request Armorgalv® finish add "TDG" to the end of part number

MANUFACTURING COMPANY
 POLE LINE HARDWARE DROP PRESS-UPSET FORGINGS
 2230 Davis Court Hayward, CA 94545
 PH. (510) 856-3600 EM. sales@kortick.com
 www.KORTICK.com

KORTICK

DOUBLE ARMING BOLTS

POLE LINE HARDWARE - FASTENERS

Features

Double arming bolts are assembled with four square nuts. Bolts are roll threaded their entire length class 2 fit and are formed with chamfered tips for ease of use. They are available hot dip galvanized per ASTM A153 or thermal diffusion galvanized per A1059 & AG3000. All bolts meet IEEE C135.1 standard.

Kortick's double arming (DA) bolts are used for mounting hardware on wood structures and to tie cross arms together, while maintaining correct spacing.

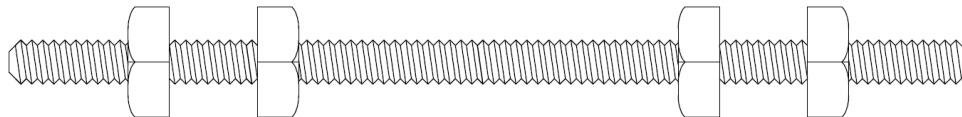

1/2" DA Bolts

Part Number	Length
K1346	16"
K1347	18"
K1348	20"
K1349	22"
K1350	24"
K1350-26	26"

5/8" DA Bolts

Part Number	Length (A)
K1358	8
K1359	9
K1360	10
K1362	12"
K1364	14"
K1366	16"
K1368	18"
K1370	20"
K1372	22"
K1374	24"
K1376	26"
K1378	28"

5/8" DA Bolts

Part Number	Length (A)
K1380	30"
K1380-32	32"
K1380-34	34"
K1380-36	36"
K1380-38	38"
K1380-40	40"
K1380-42	42"
K1380-44	44"
K1380-46	46"
K1380-48	48"
K1380-50	50
K1380-52	52
K1380-54	54"

3/4" DA Bolts

Part Number	Length (A)
K1382-08	8"
K1381	10"
K1382	12"
K1384	14"
K1386	16"

3/4" DA Bolts

Part Number	Length (A)
K1388	18"
K1390	20"
K1392	22"
K1394	24"
K1396	26"
K1398	28"
K1400-30	30"
K1400-32	32"
K1400-34	34"
K1400-36	36"
K1400-38	38"
K1400-40	40"
K1400-42	42"
K1400-44	44"
K1400-46	46"
K1400-48	48"
K1400-50	50"
K1400-52	52"
K1400-54	54"
K1400-60	60"



MANUFACTURING COMPANY
 POLE LINE HARDWARE DROP PRESS-UPSET FORGINGS
 2230 Davis Court Hayward, CA 94545
 PH. (510) 856-3600 EM. sales@kortick.com
 www.KORTICK.com

DOUBLE ARMING BOLTS

POLE LINE HARDWARE - FASTENERS

12

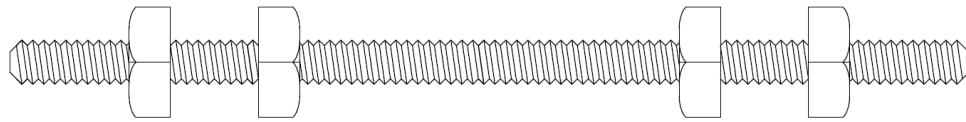

7/8" DA Bolts

Part Number	Length (A)
K1880	20"
K1882	22"
K1884	24"
K1886	26"
K1888	28"
K1890	30"
K1890-32	32"
K1890-34	34"
K1890-36	36"
K1890-38	38"
K1890-40	40"
K1890-42	42"
K1890-44	44"
K1890-46	46"

7/4" DA Bolts

Part Number	Length (A)
K1890-48	48"
K1890-50	50"
K1890-52	52"
K1890-54	54"

1" DA Bolts

Part Number	Length (A)
K1409-18	18"
K1409-20	20"
K1409-22	22"
K1409-24	24"
K1409-26	26"
K2409-28	28"

1" DA Bolts

Part Number	Length (A)
K2409-30	30"
K2409-32	32"
K2409-34	34"
K2409-36	36"
K2409-38	38"
K2409-40	40"
K2409-42	42"
K2409-44	44"
K2409-46	46"
K2409-48	48"
K2409-50	50"
K2409-52	52"
K2409-54	54"
K2409-56	56"

Custom Options

Custom lengths, and assemblies available on request.

To request Armorgalv® finish add "TDG" to the end of part number

MANUFACTURING COMPANY
 POLE LINE HARDWARE DROP PRESS-UPSET FORGINGS
 2230 Davis Court Hayward, CA 94545
 PH. (510) 856-3600 EM. sales@kortick.com
 www.KORTICK.com

KORTICK

DOUBLE ARMING BOLTS

POLE LINE HARDWARE - FASTENERS

13

Features

Double arming studs are equipped with two washer nuts(K1531-1) and two lock nuts(K1070). Bolts are threaded 6" on either side to a class 2 fit and are formed with chamfered tips for ease of use. They are available hot dip galvanized per ASTM A153 or thermal diffusion galvanized per A1059 & AG3000. All bolts meet IEEE C135.1 standard. Lock nuts are recommended for a sturdier bond.

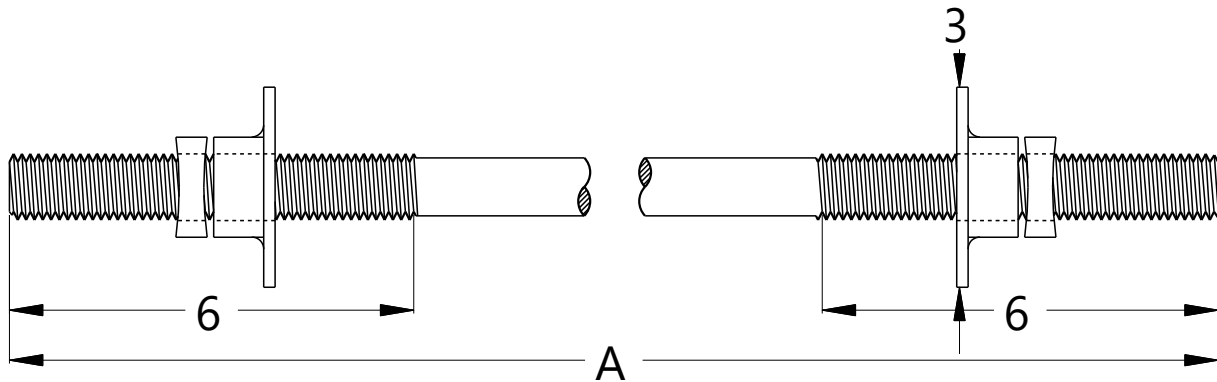

1" DA Bolts

Part Number	Length (A)
K2409-28DE	28"
K2409-30DE	30"
K2409-32DE	32"
K2409-34DE	34"
K2409-36DE	36"
K2409-38DE	38"
K2409-40DE	40"

1" DA Bolts

Part Number	Length (A)
K2409-42DE	42"
K2409-44DE	44"
K2409-46DE	46"
K2409-48DE	48"
K2409-50DE	50"
K2409-52DE	52"
K2409-54DE	54"

To request Armorgalv® finish add "TDG" to the end of part number

KORTICK

MANUFACTURING COMPANY
POLE LINE HARDWARE DROP PRESS-UPSET FORGINGS
2230 Davis Court Hayward, CA 94545
PH. (510) 856-3600 EM. sales@kortick.com
www.KORTICK.com

ANCHOR BOLTS

POLE LINE HARDWARE - FASTENERS

14

Features

Anchor bolts are equipped with two hex nuts and two round washers. Bolts are threaded to a class 2 fit. They are available hot dip galvanized per ASTM A153 or thermal diffusion galvanized per A1059 & AG3000. All bolts meet IEEE C135.1 standard. Anchor bolts are set up in cement for construction use.

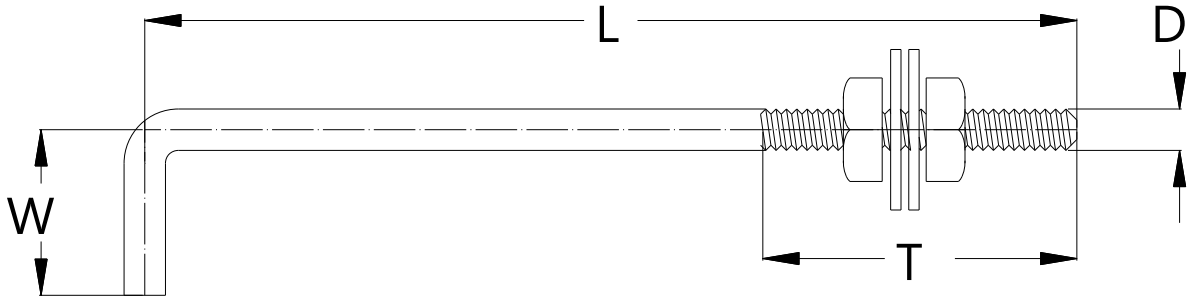

Stock Code	Diameter D	Length L	W	Thread Min T	Nuts/Washers
K8388-5810	5/8	10	1	4	Standard
K8388-5818	5/8	18	4	6	Standard
K8389	3/4	17	3	6	Standard
K8389-18-4	3/4	18	4	6	Standard
K8389-24	3/4	24	3	6	Standard
K8390	1	36	4	6	Standard
K8390A	1	36	4	6	Standard Hex
K8390B	1	36	4	6	Heavy Hex
K8391	1-1/8	44	4	6	Standard
K8392	1-1/2	54	6	7	Standard
K8393	1-3/4	60	6	8	Standard
K8394	2	66	6	8	Standard

Custom Options Available

Other sizes available.

Custom lengths, and assemblies available on request.

To request Armorgalv® finish add "TDG" to the end of part number

MANUFACTURING COMPANY
POLE LINE HARDWARE DROP PRESS-UPSET FORGINGS
2230 Davis Court Hayward, CA 94545
PH. (510) 856-3600 EM. sales@kortick.com
www.KORTICK.com

KORTICK

LAG SCREWS

POLE LINE HARDWARE - FASTENERS

Features

Lag screws are available with a fetter thread, spaced thread, or twist drive. They also come with either a pilot point (PP) or a gimlet point (GP). The head is stamped with the letter K. They are available hot dip galvanized per ASTM A153 or thermal diffusion galvanized per 1059 & AG3000. All screws meet IEEE C135.8 standard.

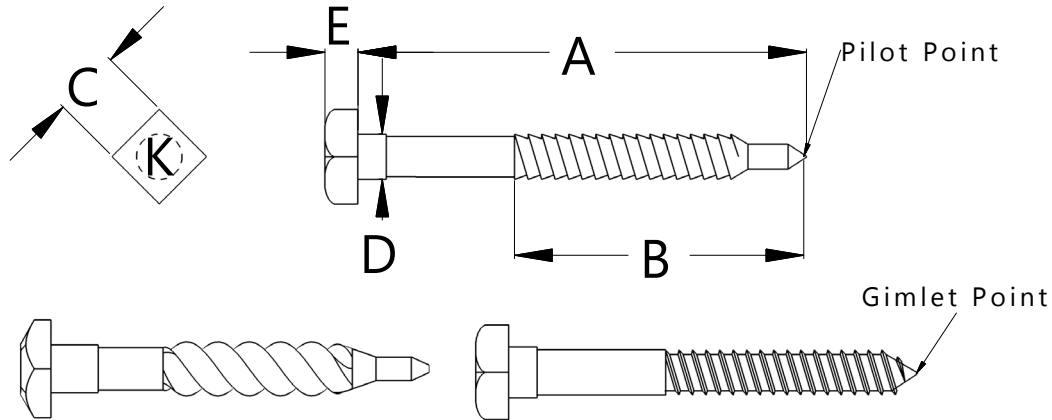

Bolt Diameter (D)	Head Flat (C)	Head Height (E)	Min Shoulder Length
1/4	3/8	11/64	15/16
3/8	9/16	1/4	1-1/8
1/2	3/4	21/64	1-5/16
5/8	1-5/16	27/64	1-3/8
3/4	1-1/8	1/2	1-5/16

Available Stock Sizes

Bolt Diameter	Size Increments	Length (A) Range
5/16	1/2	1 to 6
3/8	1/2	1 to 4
3/8	1	4 to 12
1/4	1/2	1 to 8
1/2	1/2	1-1/2 to 9
1/2	1	9 to 12
5/8	1/2	2 to 6
5/8	1	6 to 12
3/4	1/2	2-1/2 to 4
3/4	1	4 to 20

Top Selling Part Numbers

Part #	Dia.	Length	Thread
K1166	1/4	2	Fetter, PP
K1168	1/4	3	Fetter, PP
K1033	3/8	3	Fetter, PP
K1034	3/8	4	Fetter, PP
K1021-1/2HL	1/2	1-1/2	Fetter, GP
K1682	1/2	4	Fetter, PP
K1682TD	1/2	4	Twist, PP
K1684	1/2	5	Fetter, PP
K1126	1/2	6	Fetter, PP
K1235	5/8	5	Fetter, GP

To request Armorgalv® finish add "TDG" to the end of part number



MANUFACTURING COMPANY
 POLE LINE HARDWARE DROP PRESS-UPSET FORGINGS
 2230 Davis Court Hayward, CA 94545
 PH. (510) 856-3600 EM. sales@kortick.com
 www.KORTICK.com

DRIVE HOOK

POLE LINE HARDWARE - FASTENERS

16

Features

Drive hooks can be used to support drop wire clamps, deadends, and service drops on poles and other structures. Fetter thread allows the drive hook to be driven or wrenched. They are available hot dip galvanized per ASTM A153 or thermal diffusion galvanized per A1059 & AG3000.

K6077 Hot dip galvanized finish

K6077TDG Thermal diffusion galvanized finish

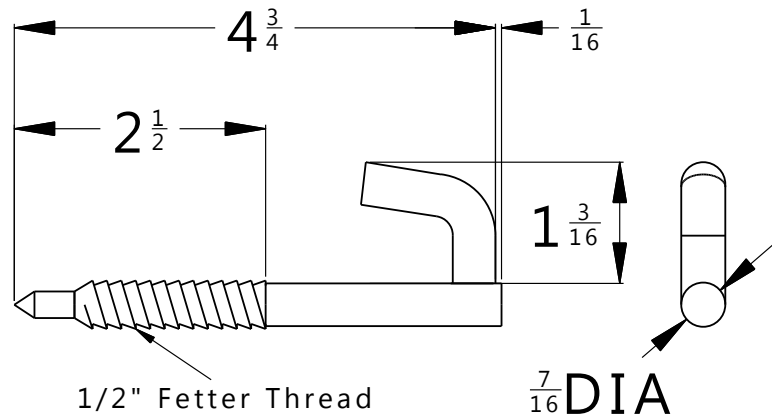

TREE HOOK

Features

Kortick tree hooks feature fetter threads to be driven into a pole or tree.

KTEL10190 Hot dip galvanized finish

KTEL10190TDG Thermal diffusion galvanized finish

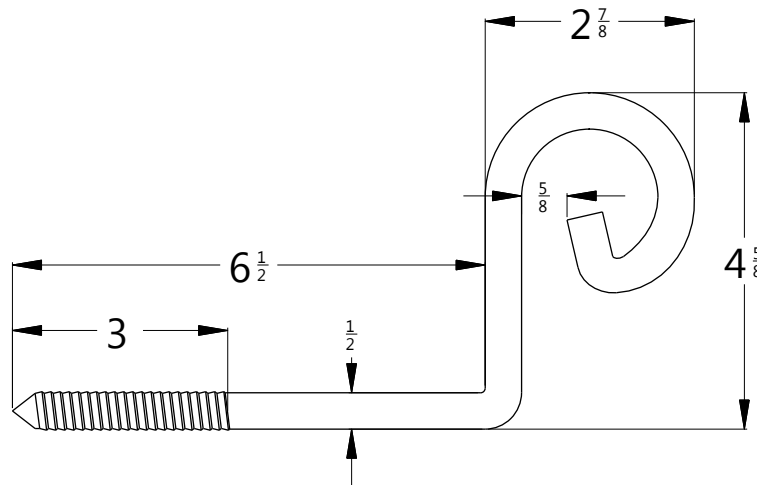

MANUFACTURING COMPANY
POLE LINE HARDWARE DROP PRESS-UPSET FORGINGS
2230 Davis Court Hayward, CA 94545
PH. (510) 856-3600 EM. sales@kortick.com
www.KORTICK.com

KORTICK

DATE NAIL

POLE LINE HARDWARE - FASTENERS

17

Features

Date nails are used to provide a record date on wood structures.
Inquire for current year.

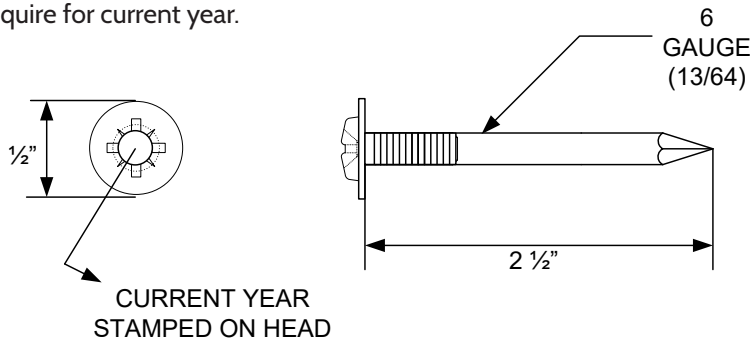

Part Number	Year
-------------	------

K-200-11	2011
----------	------

K-200-12	2012
----------	------

K-200-13	2013
----------	------

K-200-14	2014
----------	------

K-200-15	2015
----------	------

K-200-16	2016
----------	------

ADJUSTING SCREW

Features

Adjusting screws are used in overhead switches.

K1159ADJB Plain
K1159ADJ Hot-dip galvanized finish
K1159ADJTDG Thermal-diffusion galvanized finish

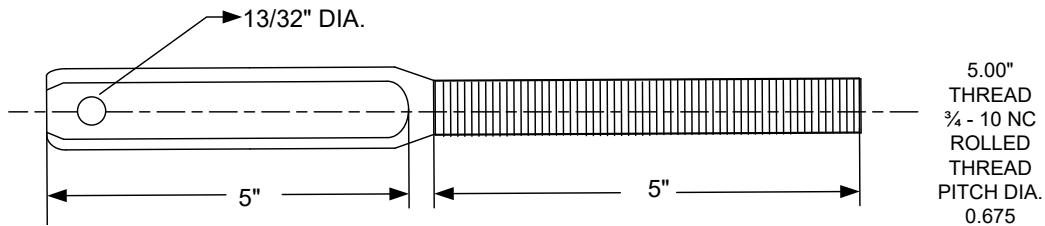

MANUFACTURING COMPANY
POLE LINE HARDWARE DROP PRESS-UPSET FORGINGS
2230 Davis Court Hayward, CA 94545
PH. (510) 856-3600 EM. sales@kortick.com
www.KORTICK.com

SCREW EYE & THIMBLE EYE BOLTS

POLE LINE HARDWARE - FASTENERS

18

Features

Screw eye bolts and thimble eye bolts are equipped with lag threads and a gimlet point for easy installation in wood. They are used to attach guys and messengers to trees and wood structures. Eyes are solid drop forged. They are available hot dip galvanized per ASTM A153 or thermal diffusion galvanized per A1059 & AG3000.

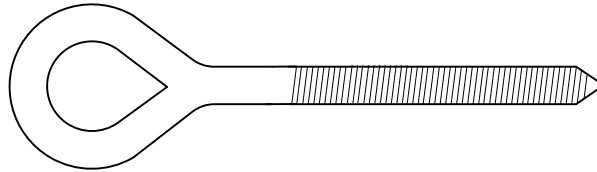

Stock Code	Diameter	Length Under Eye	Eye I. D.	Approx. Ship Weight per 100
K2775	3/8	3	7/8 x 1-1/4	22
K2776	1/2	6	1-1/8 x 1-1/2	66
K2777	5/8	6-3/4	1-1/2 x 2	104
K2778	3/4	6-3/4	1-1/2 x 2	136

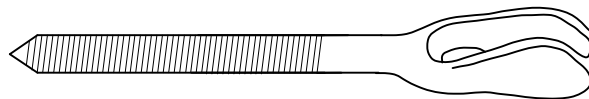

Stock Code	Diameter	Length Under Eye	Eye I. D.	Approx. Ship Weight per 100
K2780	1/2	6	1/2	66
K2781	5/8	6-3/4	5/8	114
K2782	3/4	6-3/4	3/4	148

To request Armorgalv® finish add "TDG" to the end of part number

MANUFACTURING COMPANY
POLE LINE HARDWARE DROP PRESS-UPSET FORGINGS
2230 Davis Court Hayward, CA 94545
PH. (510) 856-3600 EM. sales@kortick.com
www.KORTICK.com

KORTICK

SQUARE & HEX NUTS

POLE LINE HARDWARE - FASTENERS

Features

Nuts are cold punched, tops are chamfered, and bearing surfaces are at right angles to the axis of the threaded hole within a tolerance of 3 degrees for nuts tapped 1-inch and smaller and 2 degrees for nuts tapped larger than 1-inch. Nuts are tapped oversize to accommodate 2-2.5 mils of galvanizing coating and have threads cut to UNC. Available hot dip galvanized per ASTM A153 or thermal diffusion galvanized per A1059 & AG3000. Nuts are compatible with Kortick A307 bolts.

Kortick is always willing to use different fastener assemblies to suit customer requests, please inquire, as it is important to specify the application on which the nut is to be used.

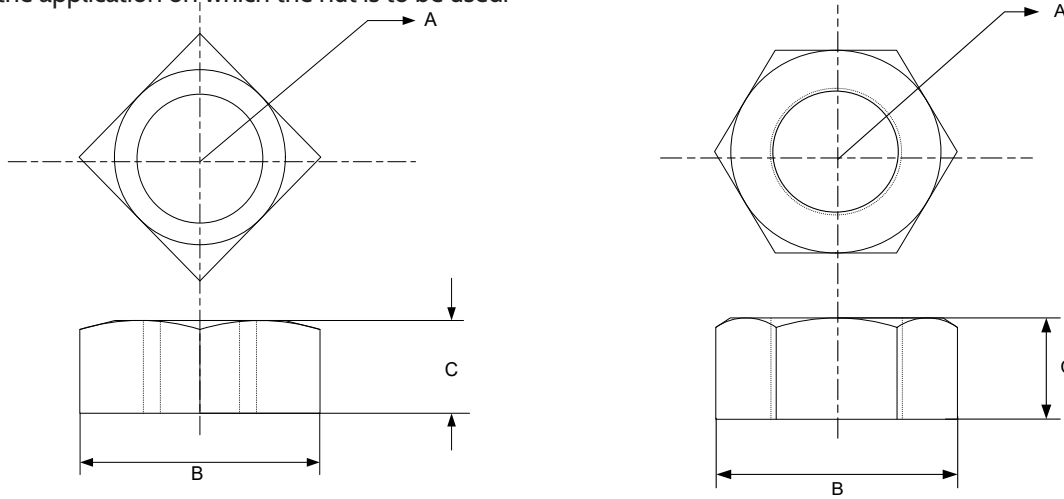

Stock Code	Type	Rod Diameter	Width Across Flat	Thickness (C)	Threads
K1051	Square	1/4	7/16	7/32	20 TPI
K1053	Square	3/8	5/8	21/64	16 TPI
K1054	Square	1/2	13/16	7/16	13 TPI
K1055	Square	5/8	1	35/64	11 TPI
K1056	Square	3/4	1-1/8	21/32	10 TPI
K10157	Square	7/8	1-5/16	49/64	9 TPI
K1058	Square	1	1-1/2	7/8	8 TPI
K1265	Hex	1/4	7/16	7/32	20 TPI
K1267	Hex	3/8	5/8	21/64	16 TPI
K1268	Hex	1/2	13/16	7/16	13 TPI
K1269	Hex	5/8	1	35/64	11 TPI
K1270	Hex	3/4	1-1/8	21/32	10 TPI
K1271	Hex	7/8	1-5/16	49/64	9 TPI
K1272	Hex	1	1-1/2	7/8	8 TPI
K1273	Hex	1-1/4	1-7/8	1-3/32	7 TPI



MANUFACTURING COMPANY
 POLE LINE HARDWARE DROP PRESS-UPSET FORGINGS
 2230 Davis Court Hayward, CA 94545
 PH. (510) 856-3600 EM. sales@kortick.com
 www.KORTICK.com

To request Armorgalv® finish add "TDG" to the end of part number

M-F LOCK NUTS

POLE LINE HARDWARE - FASTENERS

Features

Kortick M-F lock nuts are a free spinning lock nut that starts from either side and spins into place with the fingers. One half to a full turn with a wrench locks it securely. When the arched surface contacts the top of the nut, wrenching flattens the arch, deflecting the nut threads from their true helix and causing them to bind on the bolt. M-F nuts are vibration proof and available hot dip galvanized per ASTM A153 or thermal diffusion galvanized per A1059 & AG3000.

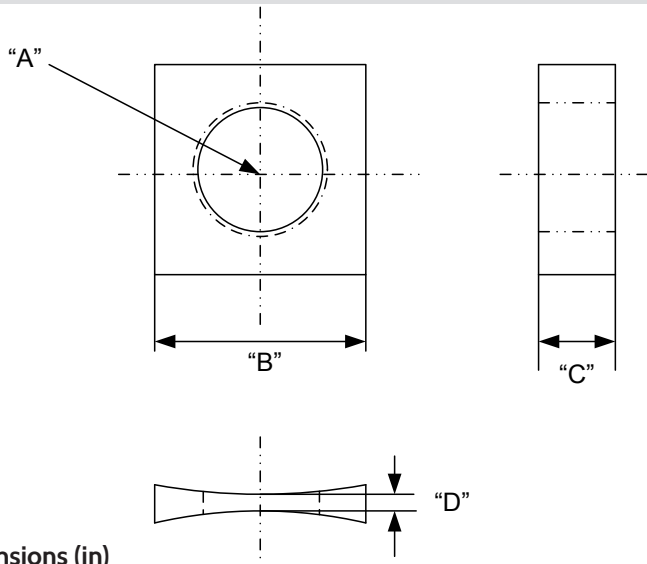

Dimensions (in)

Part Number	Diameter	Width (B)	Major Thickness (C)	Minor Thickness (D)	Shipping Weight per 100
K1065	3/8	5/8	1/4		2
K1066	1/2	13/16	19/64		3
K1067	5/8	1	3/8	3/16	5
K1068	3/4	1-1/8	7/16		7
K1069	7/8	1-5/16	15/32	3/16	9
K1070	1	1-1/2	15/32	3/16	13

To request Armorgalv® finish add "TDG" to the end of part number

MANUFACTURING COMPANY
 POLE LINE HARDWARE DROP PRESS-UPSET FORGINGS
 2230 Davis Court Hayward, CA 94545
 PH. (510) 856-3600 EM. sales@kortick.com
 www.KORTICK.com



ROUND WASHERS

POLE LINE HARDWARE - FASTENERS

21

Features

Round washers are installed under the heads, nuts, and eyes of bolts, rods, or other threaded products to provide a broader bearing surface and increase the compression grip of a tightened nut. Available hot dip galvanized per ASTM A153 or thermal diffusion galvanized per A1059 & AG3000.

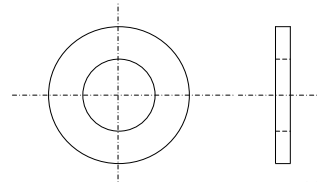

Part Number	Bolt Diameter	Hole Dia.	Outside Dia.	Thickness (Inch)	Thickness (BWG)
K1521	1/4	5/16	3/4	1/16	16
K1521-1/2	5/16	5/16	3/4	1/16	16
K1522	3/8	7/16	2	5/64	14
K1523	3/8	1/2	1-1/4	5/64	14
K1524	1/2	9/16	1-3/8	7/64	12
K1525	5/8	11/16	1-3/4	9/64	10
K1526	3/4	13/16	2	5/32	9
K1527	7/8	15/16	2-1/4	11/64	8
K1528	1	1-1/16	2-1/2	11/64	8
K1528-1-3/4	1-3/4	1-1/16	2-1/2	11/64	8

LOCK WASHERS

Features

Lock washers are designed to prevent a bolt or a screw from turning or spinning due to vibration. Made from high grade spring steel. Available hot dip galvanized per ASTM A153 or thermal diffusion galvanized per A1059 & AG3000. Washers conform to ASME B18.21.1.

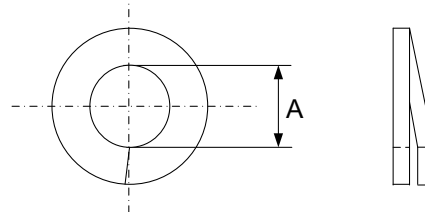

Part Number	Bolt Diameter	Hole Dia. (A)	Outside Dia.	Thickness (Inch)	Thickness (BWG)
K1252	1/4	5/16	1/2	1/16	16
K1253	5/16	3/8	9/16	7/64	15
K1254	3/8	7/16	11/16	3/32	13
K1255	1/2	9/16	7/8	1/8	11
K1256	5/8	11/16	1-1/16	5/32	9
K1257	3/4	13/16	1-1/4	3/16	7
K1258	7/8	15/16	1-1/2	7/32	5
K1259	1	1-1/6	1-5/8	1/4	3

MANUFACTURING COMPANY
 POLE LINE HARDWARE DROP PRESS-UPSET FORGINGS
 2230 Davis Court Hayward, CA 94545
 PH. (510) 856-3600 EM. sales@kortick.com
 www.KORTICK.com

DOUBLE COIL LOCK WASHERS

POLE LINE HARDWARE - FASTENERS

22

Features

Double coil lock washers are made of spring steel for keeping a bolt or screw in tension. Available hot dip galvanized per ASTM A153 or thermal diffusion galvanized per A1059 & AG3000. Washers conform to ASME B18.21.3.

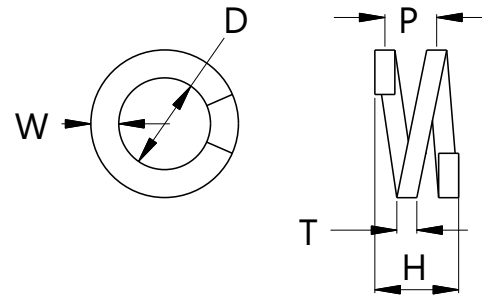

Part Number	Bolt Diameter	Hole Dia. (D)	Outside Dia.	Thickness (T)	Height (H)
K1254DC	3/8	7/16	13/16	5/32	1/2
K1255DC	1/2	9/16	1-1/32	5/32	1/2
K1256DC	5/8	11/16	1-13/16	15/64	3/4
K1257DC	3/4	13/16	1-7/16	1/4	3/4

SPRING CLIP WASHER

Features

Kortick's spring washer, also referred to as static washers, are installed under the nut of a bolt and next to the cross arm to keep units in tension when shrinkage in wood occurs. They can also be used for alignment checking. Available with HDG or TDG finish.

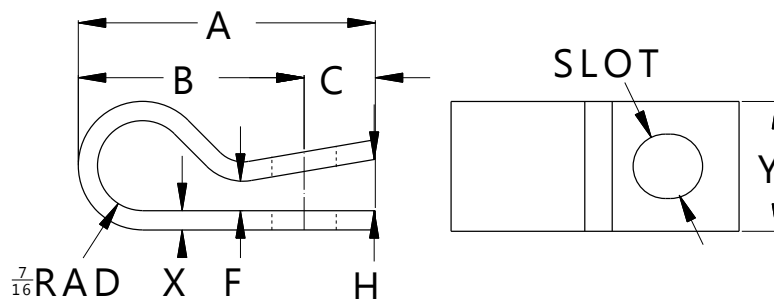

Part Number	Bolt Dia.	Slot	X	Y	A	B	C	F	H
K2907	3/8	7/16 x 9/16	5/32	1	2-5/8	1-15/16	11/16	3/16	7/16
K2908	1/2	9/16 x 11/16	5/32	1	2-5/8	1-15/16	11/16	3/16	7/16
K2909	5/8	11/16 x 13/16	1/4	1-3/4	3-1/2	2-9/16	13/16	5/16	11/16
K2910	3/4	13/16 x 1	1/4	1-3/4	3-1/2	2-9/16	13/16	5/16	11/16
K2910-1/2	7/8	13/16 x 1	1/4	1-3/4	3-1/2	2-9/16	13/16	5/16	11/16
K2911	1	15/16 x 1-1/8	1/4	1-3/4	3-1/2	2-9/16	13/16	5/16	11/16

To request Armorgalv® finish add "TDG" to the end of part number

MANUFACTURING COMPANY
 POLE LINE HARDWARE DROP PRESS-UPSET FORGINGS
 2230 Davis Court Hayward, CA 94545
 PH. (510) 856-3600 EM. sales@kortick.com
 www.KORTICK.com

KORTICK

SQUARE WASHERS

POLE LINE HARDWARE - FASTENERS

23

Features

Square washers are installed under the heads, nuts, and eyes of bolts, rods, or other threaded products to provide a broader bearing surface and increase the compression grip of the tightened nut. They prevent the crushing of wood fibers and protect the drilled hole. Square washers also allow for alignment checking. Available hot dip galvanized per ASTM A153 or thermal diffusion galvanized per A1059 & AG3000.

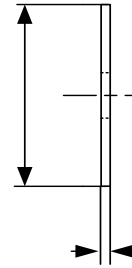
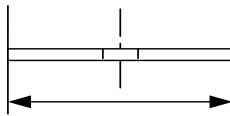
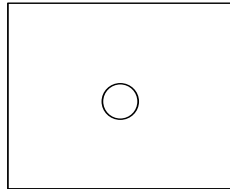

Part Number	Bolt Diameter	Width	Thickness	Hole Diameter
K1550	1/2	2	1/8	9/16
K1551	5/8	2	1/8	11/16
K1570	5/8	2-1/4	3/16	11/16
K1552	3/4	2	1/8	13/16
K1553	3/4	2-1/4	3/16	13/16
K1554	3/4	3	3/16	13/16
K1555	3/4	3	1/4	13/16
K1557	3/4	4	3/16	13/16
K1556	7/8	3-1/2	3/16	15/16
K1558	7/8	4	1/4	15/16
K1559	1	4	3/8	1-1/8
K1560	1	4	1/2	1-1/8
K1561	1	6	3/8	1-1/8
K1562	1-1/4	6	3/8	1-3/8

To request Armorgalv® finish add "TDG" to the end of part number

KORTICK

MANUFACTURING COMPANY
POLE LINE HARDWARE DROP PRESS-UPSET FORGINGS
2230 Davis Court Hayward, CA 94545
PH. (510) 856-3600 EM. sales@kortick.com
www.KORTICK.com

SQUARE CURVED WASHERS

POLE LINE HARDWARE - FASTENERS

24

Features

Square curved washers have the same function as the square flat washers except they are bent at a $4\frac{1}{2}$ radius to fit the contour of the pole. Square curved washers, at the proper thickness, can be used to replace heavy cast washers. They comply with EEI-NEMA standard PH 10. Custom sizes available. Available hot dip galvanized per ASTM A153 or thermal diffusion galvanized per A1059 & AG3000.

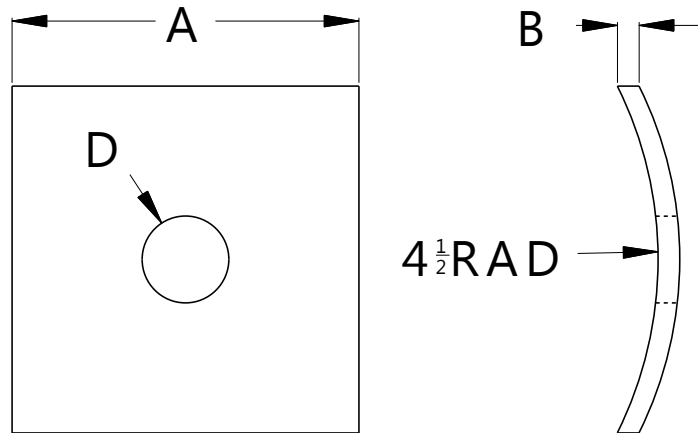

Part Number	Bolt Diameter	Width	Thickness	Hole Diameter
K1590	5/8	2-1/4	3/16	11/16
K1591	5/8	2-1/2	3/16	11/16
K1582	5/8	3	1/4	11/16
K1597-5/8	5/8	4	1/4	11/16
K1592	3/4	3	1/4	13/16
K1594	3/4	3-1/4	1/4	13/16
K1597.4-3/4	3/4	4	1/4	13/16
K1597	7/8	4	1/4	15/16
K1593	1	3	1/4	1-1/8
K1596	1	3-1/2	3/8	1-1/8
K1597.4	1	4	1/4	1-1/8
K1597-1/2	1	4	3/8	1-1/8

To request Armorgalv® finish add "TDG" to the end of part number

MANUFACTURING COMPANY
POLE LINE HARDWARE DROP PRESS-UPSET FORGINGS
2230 Davis Court Hayward, CA 94545
PH. (510) 856-3600 EM. sales@kortick.com
www.KORTICK.com

KORTICK

HEAVY SQUARE CURVED WASHERS

POLE LINE HARDWARE - FASTENERS

25

Features

Heavy square curved washers have reinforced ridges for additional strength in the critical areas. Reinforced bolt hole furthers the strength of a heavy washer. Heavy cast washers can be replaced by standard square forged washers of the proper thickness. Please inquire for forged substitute part numbers. Available with HDG or TDG finish.

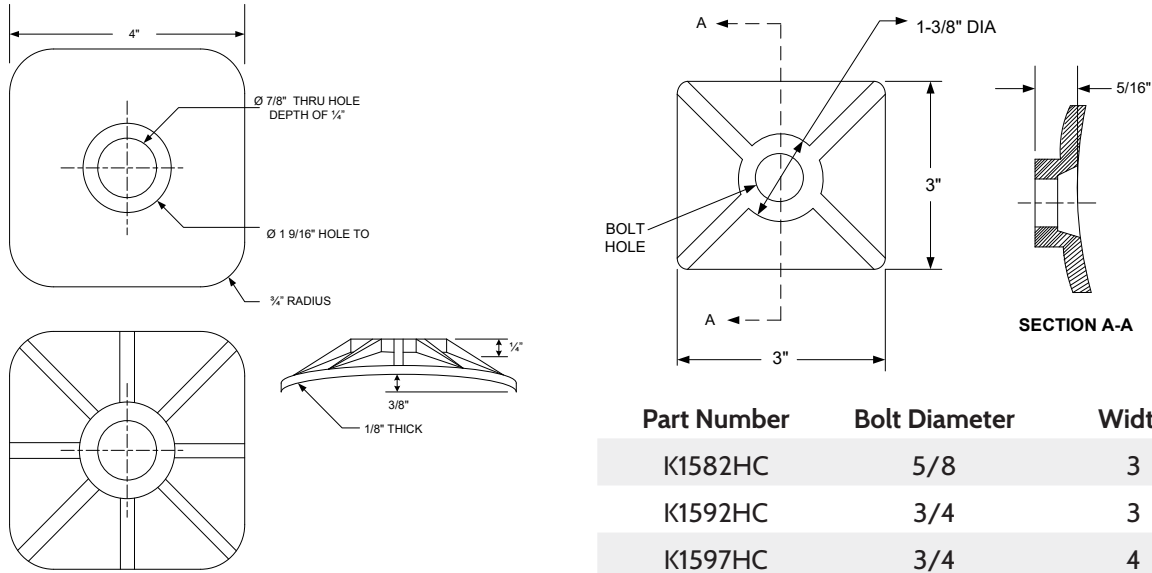

Part Number	Bolt Diameter	Width
K1582HC	5/8	3
K1592HC	3/4	3
K1597HC	3/4	4

LIP WASHERS

Features

Kortick's threaded lip washers, also referred to as a flange washer, are used on cross arm pins to provide a permanent connection for the bonding wire. Available hot dip galvanized per ASTM A153 or thermal diffusion galvanized per A1059 & AG3000.

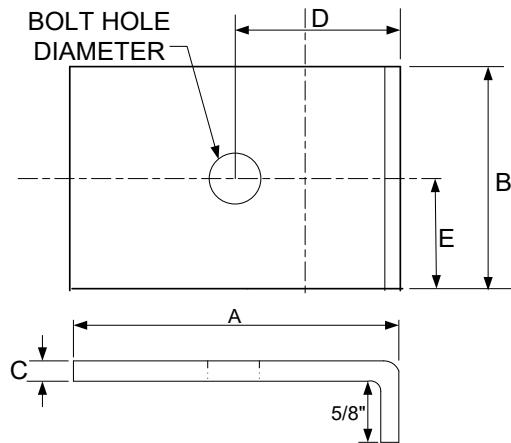

Part Number	Bolt Dia.	A	B	C	D	E
K1644	1/2	3	3	3/16	1-1/2	1-1/2
K1645	5/8	2-3/16	2	3/16	1-3/16	1
K1646	3/4	3	3	1/4	1-1/2	1-1/2



MANUFACTURING COMPANY
 POLE LINE HARDWARE DROP PRESS-UPSET FORGINGS
 2230 Davis Court Hayward, CA 94545
 PH. (510) 856-3600 EM. sales@kortick.com
 www.KORTICK.com

MALLEABLE IRON ROUND WASHERS

POLE LINE HARDWARE - FASTENERS

26

Features

Malleable iron round washers are used with poles and other wood solutions, most notably in the marine industry. Available hot dip galvanized per ASTM A153 or thermal diffusion galvanized per A1059 & AG3000.

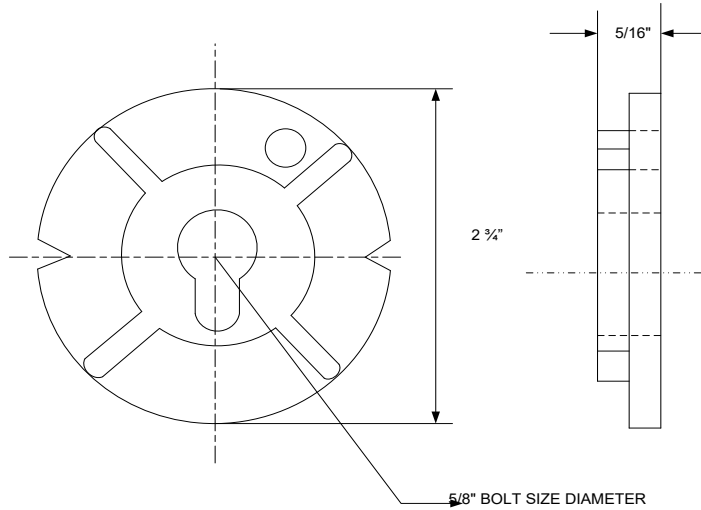

K1525MI WASHER, MALLEABLE IRON 5/8"

Part Number	Diameter
K1522MI	3/8
K1524MI	1/2
K1525MI	5/8
K1526MI	3/4
K1527MI	7/8
K1528MI	1
K1529MI	1-1/8
K1530MI	1-1/4

SHEAR PLATES

Features

Shear plates are used to create a firm seat in the pole or cross arm for wood-to-wood joint or wood to steel connections. Shear plate provides reinforcement to the bolt by increasing the web capacity to resist shearing loads. Available hot dip galvanized per ASTM A153 or thermal diffusion galvanized per A1059 & AG3000.

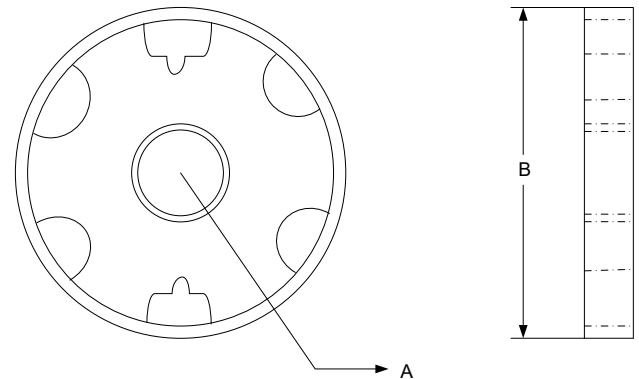

Part Number	Bolt Diameter	Outside Diameter	Thickness
K8295	3/4	4	5/8
K8296	3/4	2-5/8	5/8
K8298	7/8	4	5/8
K8299	1	4	5/8

To request Armorgalv® finish add "TDG" to the end of part number

MANUFACTURING COMPANY
 POLE LINE HARDWARE DROP PRESS-UPSET FORGINGS
 2230 Davis Court Hayward, CA 94545
 PH. (510) 856-3600 EM. sales@kortick.com
 www.KORTICK.com

KORTICK

CENTERING WASHERS

POLE LINE HARDWARE - FASTENERS

27

Features

Kortick's centering washers, sometimes called pin hole adapters, are used to center the shanks of forged steel insulator pins in cross arms, prevent worn holes, and adapt $\frac{3}{4}$ " wood hole to a $\frac{5}{8}$ " pin. Available hot dip galvanized per ASTM A153 or thermal diffusion galvanized per A1059 &

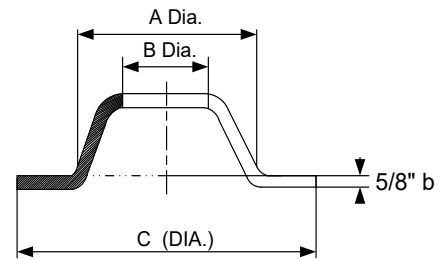
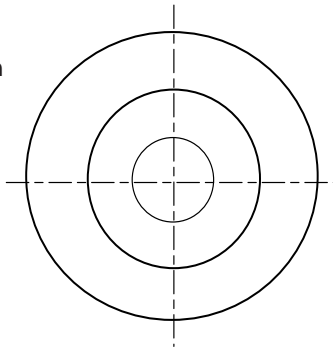

DIMENSIONS IN INCHES

Stock Number	A	B	C
K1630	1- $\frac{1}{2}$ "	11/16"	2- $\frac{3}{4}$ "
K1632	1 $\frac{1}{2}$ "	13/16"	2 $\frac{3}{4}$ "

ANGLE PIN WASHERS

Features

Angle pin washers are notched for a nail to prevent turning. $\frac{1}{4}$ " thickness. Available hot dip galvanized per ASTM A153 or thermal diffusion galvanized per A1059 & AG3000.

Part #: K1615

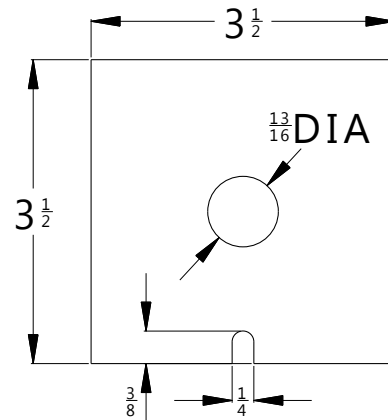

PAD MOUNTED TRANSFORMER HOLD DOWN WASHER

Features

Kortick pad mounted transformer hold down washers are used in padmount assemblies. Available hot dip galvanized per ASTM A153 or thermal diffusion galvanized per A1059 & AG3000.

Part #: KXFMRWASHER

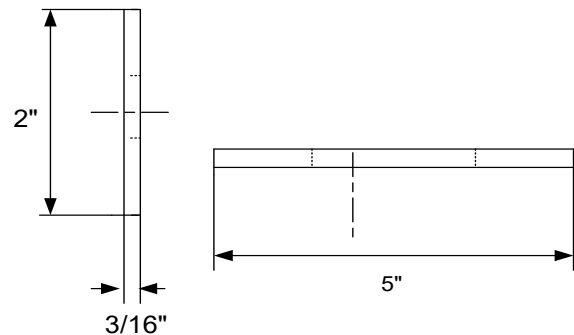
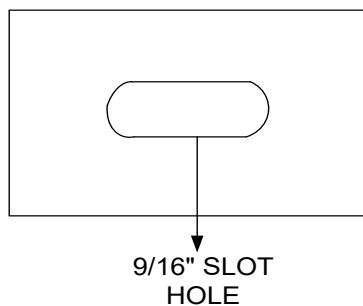

MANUFACTURING COMPANY
 POLE LINE HARDWARE DROP PRESS-UPSET FORGINGS
 2230 Davis Court Hayward, CA 94545
 PH. (510) 856-3600 EM. sales@kortick.com
 www.KORTICK.com

SHIM WASHER

POLE LINE HARDWARE - FASTENERS

Features

Kortick's shim washer is used with a pole step to position the pole step at the correct angle on a fiberglass pole. The 4-1/2 in radius is tapered so that the flat back is slightly angled and the pole step is tilted slightly up.

Available TDG per A1059 & AG3000.

Part #: K4263WSHRTDG

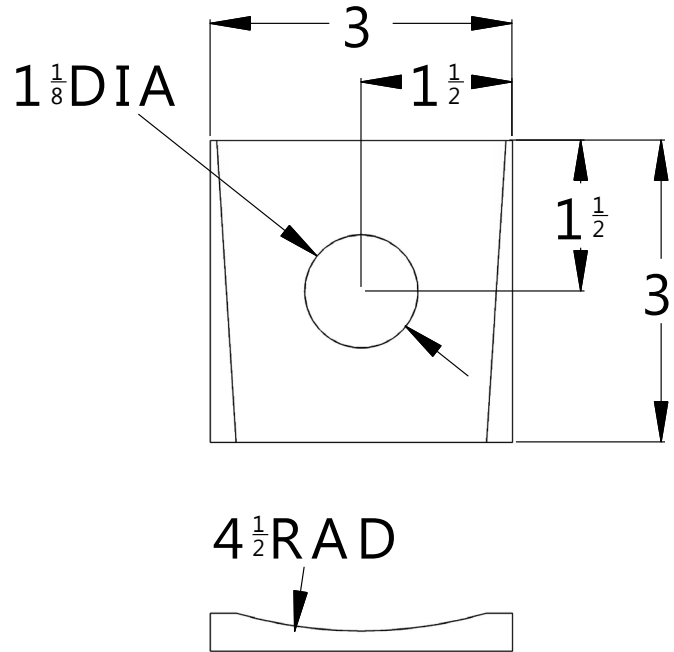

BEVEL WASHER

Features

Drop forged steel Bevel washers are used for channels and flanges to bring to parallel. Available hot dip galvanized per ASTM A153 or thermal diffusion galvanized per A1059 & AG3000.

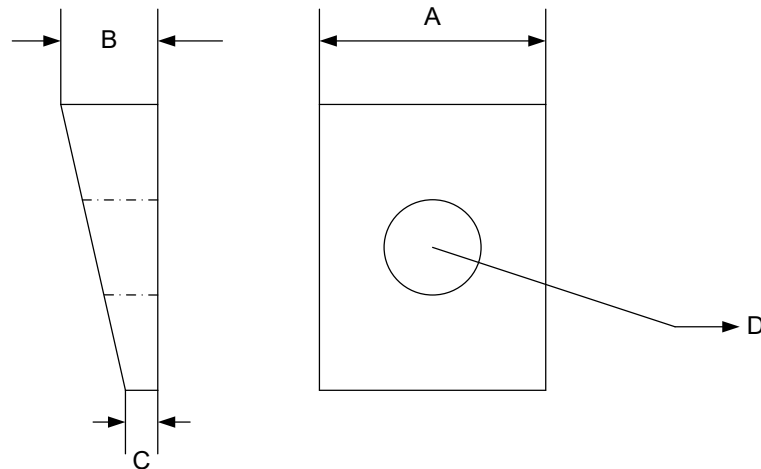

STOCK CODE No	BOLT DIAMETER	A	B	C	D
K1547-1/2	1/2"	1 1/4"	11/32"	5/32"	9/16"
K1547-5/8	5/8"	1 1/2"	13/32"	5/32"	11/16"

To request Armorgalv® finish add "TDG" to the end of part number

MANUFACTURING COMPANY
 POLE LINE HARDWARE DROP PRESS-UPSET FORGINGS
 2230 Davis Court Hayward, CA 94545
 PH. (510) 856-3600 EM. sales@kortick.com
 www.KORTICK.com



FORGED SHOULDER EYE BOLTS

POLE LINE HARDWARE - FASTENERS

Features

Forged shoulder eye bolts provide ample bearing surface, which eliminates the use of washers under the eye. They are used for hanging suspension hardware to the pole or cross arm. The one-piece shoulder eye is known for exceptional strength and durability. Shoulder eye bolts are also available in different diameter shoulders. Please inquire for customization requests. Available hot dip galvanized per ASTM A153 or thermal diffusion galvanized per A1059 & AG3000.

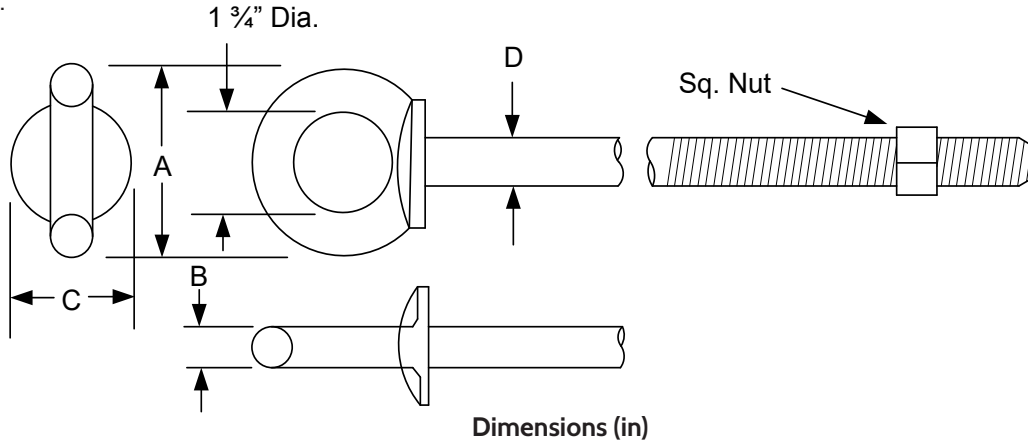

Diameter	A	B	C	Thread Length
5/8	2-7/8	9/16	1-3/4	6*
3/4	3-1/8	11/16	2	6*
7/8	3-1/2	13/16	1-1/2	6*

5/8 Diameter	
Part Number	Length
K2556	6*
K2558	8
K2560	10
K2562	12
K2564	14
K2566	16
K2568	18
K2570	20
K2570-22	22
K2570-24	24
K2570-26	26
K2570-28	28
K2570-30	30

3/4 Diameter	
Part Number	Length
K2576	6*
K2578	8
K2580	10
K2582	12
K2584	14
K2586	16
K2588	18
K2590	20
K2590-22	22
K2590-24	24
K2590-26	26
K2590-28	28
K2590-30	30

7/8 Diameter	
Part Number	Length
K2595-12	12
K2595-14	14
K2596	16
K2597	18
K2598	20

*6 in length bolt has 4 in thread.

Custom Options Available

Custom lengths, thread lengths and assemblies available.



MANUFACTURING COMPANY
 POLE LINE HARDWARE DROP PRESS-UPSET FORGINGS
 2230 Davis Court Hayward, CA 94545
 PH. (510) 856-3600 EM. sales@kortick.com
 www.KORTICK.com

To request Armorgalv® finish add "TDG" to the end of part number

CURVED SHOULDER EYE BOLTS

POLE LINE HARDWARE - FASTENERS

30

Features

Curved welded washer shoulder eye bolts are used for hanging suspension hardware to a pole. Flat welded washers also available. Available hot dip galvanized per ASTM A153 or thermal diffusion galvanized per A1059 & AG3000.

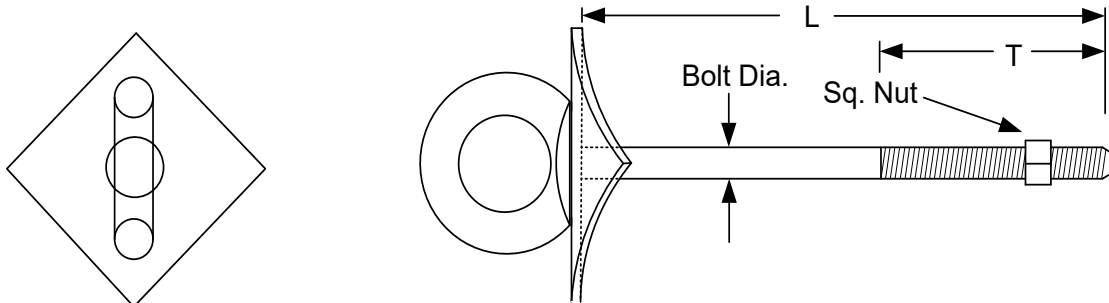

Dimensions (in)

Diameter	Washer Size
5/8	3
3/4	3
7/8	3

5/8 Diameter

Part Number	Length	Thread
K2556CW	6	3
K2558CW	8	4
K2560CW	10	4
K2562CW	12	4
K2564CW	14	6
K2566CW	16	6
K2568CW	18	6
K2570CW	20	6
K2572CW	22	6
K2574CW	24	6
K2576CW	26	6
K2576-28CW	28	8
K2576-30CW	30	8

3/4 Diameter

Part Number	Length	Thread
K2578CW	8	3
K2580CW	10	4
K2582CW	12	4
K2584CW	14	4
K2586CW	16	6
K2588CW	18	6
K2590CW	20	6
K2590-22CW	22	6
K2590-24CW	24	6
K2590-26CW	26	6
K2590-28CW	28	6
K2590-30CW	30	8

7/8 Diameter

Part Number	Length	Thread
K2595-12CW	12	6
K2595-14CW	14	6
K2596CW	16	6
K2597CW	18	6
K2598CW	20	6

Custom Options Available

Custom lengths, thread lengths and assemblies available.
Custom washer sizes also available

MANUFACTURING COMPANY
POLE LINE HARDWARE DROP PRESS-UPSET FORGINGS
2230 Davis Court Hayward, CA 94545
PH. (510) 856-3600 EM. sales@kortick.com
www.KORTICK.com

KORTICK

OVAL EYE BOLTS

POLE LINE HARDWARE - ATTACHMENTS: GUYING, DEAD ENDING & POLE BANDING

Features

Kortick's Oval Eye Bolts are used for guying, dead ending and attaching clevises. Oval Eye Bolts are also used in the case of specialty needs of suspension insulators and pole line hardware. All oval eyes are hot forged from A36 steel, galvanized, and assembled with standard square nut. K2640 (not pictured) Oval eye bolt is specifically used in conjunction with Kortick underground ladders. Available hot dip galvanized per ASTM A153 or thermal diffusion galvanized per A1059 & AG3000.

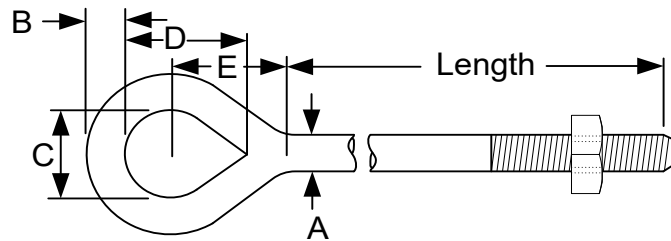

Dimensions (in)

Diameter (A)	B	C	D	E	Thread Length
1/2	7/16	1-1/4	1-1/2	1-3/4	6*
5/8	9/26	1-1/2	2	2	6*
3/4	5/8	1-1/2	2	2-1/4	6*

1/2 Diameter

Part Number	Length
K2654	6*
K2656	8
K2658	10
K2660	12
K2662	14
K2664	16
K2666	18
K2668	20

5/8 Diameter

Part Number	Length
K2678	6*
K2680	8
K2681	10
K2682	12
K2684	14
K2685	16
K2686	18
K2687	20
K2688	22
K2689	24
K2689-26	26
K2689-28	28
K2689-30	30

3/4 Diameter

Part Number	Length
K2702	6*
K2703	8
K2704	10
K2705	12
K2706	14
K2707	16
K2708	18
K2709	20
K2710	22
K2711	24
K2712	26
K2713	28
K2714	30
K2715	32
K2716	34
K2718	36

*6 in length bolt has 4 in thread.

Custom Options Available

Custom lengths, thread lengths and assemblies available.



MANUFACTURING COMPANY
 POLE LINE HARDWARE DROP PRESS-UPSET FORGINGS
 2230 Davis Court Hayward, CA 94545
 PH. (510) 856-3600 EM. sales@kortick.com
 www.KORTICK.com

DOUBLE ARMING OVAL EYE BOLTS

POLE LINE HARDWARE - GUYING, DEAD ENDING & POLE BANDING

Features

Kortick's full thread oval eye bolts and nuts are used for guying, dead ending, as an attaching unit for clevises, suspension insulators and pole line hardware and specialty items. All oval eyes are hot forged from A36 steel, galvanized, and assembled with standard square nut. K2640 (not pictured) Oval eye bolt is specifically used in conjunction with Kortick underground ladders. Available hot dip galvanized per ASTM A153 or thermal diffusion galvanized per A1059 & AG3000.

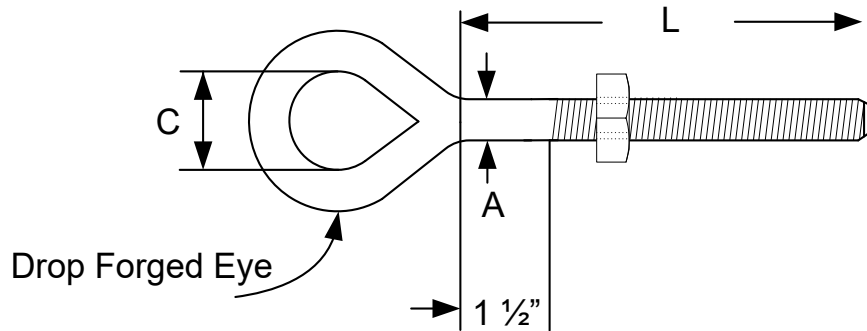

Dimensions (in)

Diameter (A)	C
5/8	1-1/2
3/4	1-1/2

5/8 Diameter

Part Number	Length
K2601	12
K2602	14
K2603	16
K2604	18
K2605	20
K2606	22
K2607	24

3/4 Diameter

Part Number	Length
K2614	12
K2615	14
K2616	16
K2617	18
K2618	20
K2619	22
K2620	14
K2621	26
K2622	28
K2623	30

To request Armorgalv® finish add "TDG" to the end of part number

MANUFACTURING COMPANY
 POLE LINE HARDWARE DROP PRESS-UPSET FORGINGS
 2230 Davis Court Hayward, CA 94545
 PH. (510) 856-3600 EM. sales@kortick.com
 www.KORTICK.com



EYE NUTS & EYELETS

POLE LINE HARDWARE - ATTACHMENTS: GUYING, DEAD ENDING & POLE BANDING

Features

Kortick's Standard Eye Nuts are used for hanging suspension type insulators or other hardware from the cross arm. Standard Long Eye Type is also used as an attaching unit on the cross arm for hanging suspension insulator strings when the upper unit is equipped with a clevis type or hook type cap. Available hot dip galvanized per ASTM A153 or thermal diffusion galvanized per A1059 & AG3000.

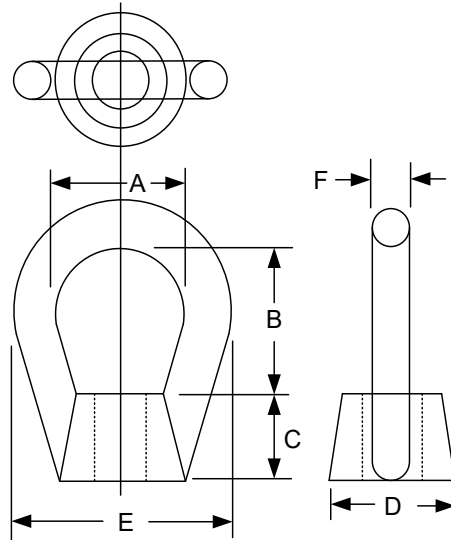

Stock Number	Diameter Bolt	A	B	C	D	E	F	Max. Load (lbs)
K4210	1/2"	1-1/8"	1-1/8"	11/16"	1-1/8"	2-1/8"	1/2"	8,500
K4212	5/8"	1-1/2"	1-3/4"	3/4"	1-3/4"	2-1/2"	1/2"	14,500
K4213	3/4"	1-1/2"	1-3/4"	3/4"	1-3/4"	2-1/2"	1/2"	21,000

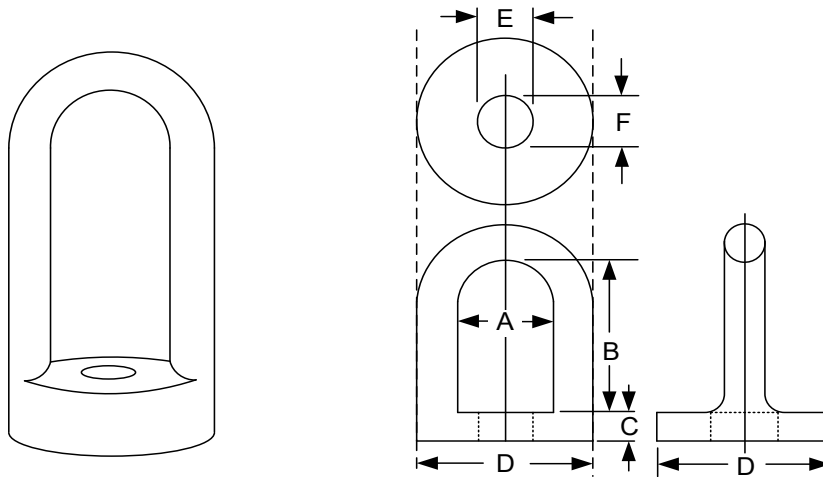

Stock Number	Bolt Dia.	Max Load (lbs)	E	F	A	B	C	D
K4411	5/8"	14,500	11/16"	1	1-1/4"	2-3/8"	3/8"	2-1/4"
K4412	3/4"	21,000	13/16"	1-1/8"	1-1/4"	2-3/8"	3/8"	2-1/4"
K4413	5/8"	14,500	11/16"	1	1-1/4"	3	3/8"	2-1/4"
K4414	3/4"	21,000	13/16"	1-1/8"	1-1/4"	3	3/8"	2-1/4"



MANUFACTURING COMPANY
POLE LINE HARDWARE DROP PRESS-UPSET FORGINGS
 2230 Davis Court Hayward, CA 94545
 PH. (510) 856-3600 EM. sales@kortick.com
 www.KORTICK.com

EYELETS

POLE LINE HARDWARE - ATTACHMENTS: GUYING, DEAD ENDING & POLE BANDING

Features

Kortick's eyelets (bolt eyes) are universally used for dead ending, guying, and as an attaching unit on the cross arm for hanging hardware. The straight type is used for span or messenger single guy attachments. The angle type is used for down guy attachments. Eyes can be mounted to a pole or cross arm by either the head of a bolt or nut. The bottom slot or hole is elongated to provide sufficient clearance to insert the bolt at any angle. The wire grooves contoured to prevent the strand bending or kinking under tension. They are designed to develop greater strength than the bolts to which they are attached. Available hot dip galvanized per ASTM A153 or thermal diffusion galvanized per A1059 & AG3000.

Straight Thimbleye

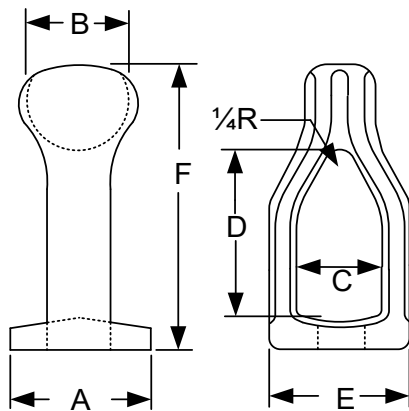

Angled Thimbleye

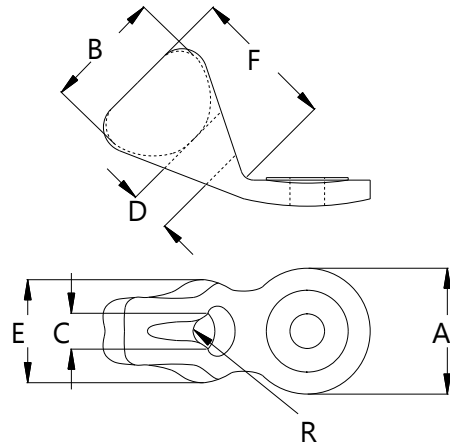

Straight Thimbleye

Part Number	Bolt Diameter	Mounting Hole	Max Guy Strand Size	Max Load	A	B	C	D	E	F
K3130	5/8	11/16 x 1	1/2	14,500 lbs	2-1/16	1-1/2	1-5/16	2-9/16	2-1/16	4-5/16
K3131	3/4	13/16 x 1-1/8	1/2	21,000 lbs	2-1/16	1-1/2	1-5/16	2-9/16	2-1/16	4-5/16

Angled Thimbleye

Part Number	Bolt Diameter	Mounting Hole	Max Guy Strand Size	Max Load	A	B	C	D	E	F
K3140	5/8	11/16	1/2	14,500 lbs	2-1/2	1-1/2	11/16	13/16	1-5/8	2-1/2
K3141	3/4	13/16	1/2	21,000 lbs	2-1/2	1-1/2	11/16	13/16	1-5/8	2-1/2

To request Armorgalv® finish add "TDG" to the end the of part number

MANUFACTURING COMPANY
 POLE LINE HARDWARE DROP PRESS-UPSET FORGINGS
 2230 Davis Court Hayward, CA 94545
 PH. (510) 856-3600 EM. sales@kortick.com
 www.KORTICK.com



THIMBLE, TWIN, & TRIPLE EYE NUTS

POLE LINE HARDWARE - ATTACHMENTS: GUYING, DEAD ENDING & POLE BANDING

Features

Kortick's eye nuts are used to add eyes to installations for dead ending, stub or head guying. Thimbleeyes are used for one-strand guying, twineyes for two-strand guying, triple eye for three-strand guying. The eye nut develops greater strength than the rods to which they are attached. Hot dip galvanized per latest revision ASTM Spec. A153 with excess zinc removed by the centrifugal method. Also available thermal diffusion galvanized per A1059 & AG3000.

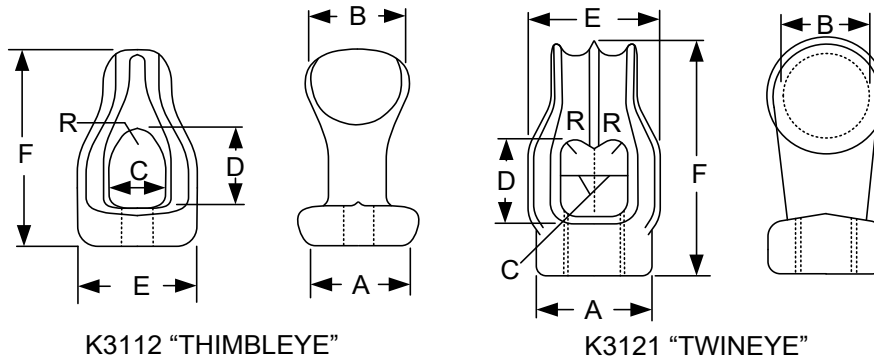

STOCK No.	BOLT OR ROD DIAMETER	DRILL AND TAP	GUY STAND CAP MAX. DIA	MAX. LOAD (LBS)	A	B	C	D	E	F	R
					"THIMBLEYE"						
K3110	1/2"	33/64-13 thread	7/16"	8,500	1-1/2"	1-1/2"	7/8"	1-3/8"	1-7/8"	3-1/4"	1/4"
K3111	5/8"	41/64-11 thread	7/16"	14,500	1-1/2"	1-1/2"	7/8"	1-3/8"	1-7/8"	3-1/4"	1/4"
K3112	3/4"	49-64-10 thread	7/16"	21,000	1-1/2"	1-1/2"	7/8"	1-3/8"	1-7/8"	3-1/4"	1/4"
K3113	1"	1-1/64- 8 thread	5/8"	42,000	1-3/4"	1-5/8"	1-1/4"	1-5/8"	2-1/4"	3-7/8"	13/32"
					"TWINEYE"						
K3120	5/8"	41/64-11 thread	1/2"	14,500	1-7/8"	1-1/2"	1-5/16"	2-1/8"	4-3/32"	1/4"	1/4"
K3121	3/4"	49-64-10 thread	1/2"	21,000	1-7/8"	1-1/2"	1-5/16"	2-1/8"	4-3/32"	1/4"	1/4"
K3122	1"	1-1/64- 8 thread	1/2"	42,000	1-7/8"	1-1/2"	1-5/16"	2-1/8"	4-3/32"	1/4"	1/4"

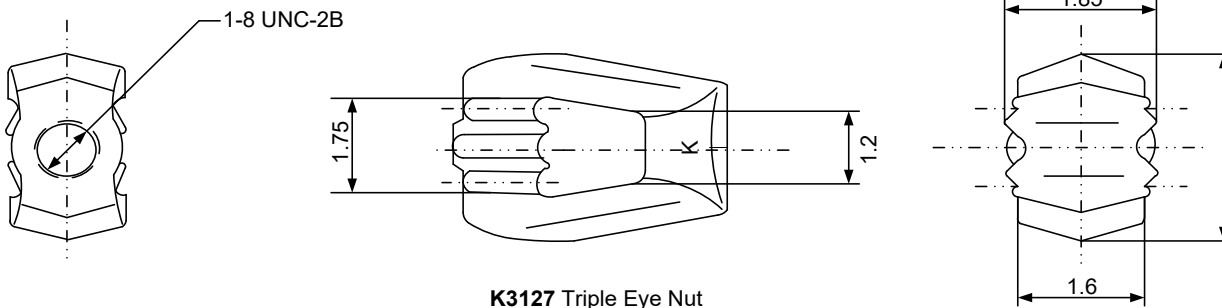

K3127 Triple Eye Nut



MANUFACTURING COMPANY
 POLE LINE HARDWARE DROP PRESS-UPSET FORGINGS
 2230 Davis Court Hayward, CA 94545
 PH. (510) 856-3600 EM. sales@kortick.com
 www.KORTICK.com

PISA RODS

POLE LINE HARDWARE - ATTACHMENTS: GUYING, DEAD ENDING & POLE BANDING

36

Features

Pisa rods attach to anchors and eye nuts. Available hot dip galvanized per ASTM A153 or thermal diffusion galvanized per A1059 & AG3000.

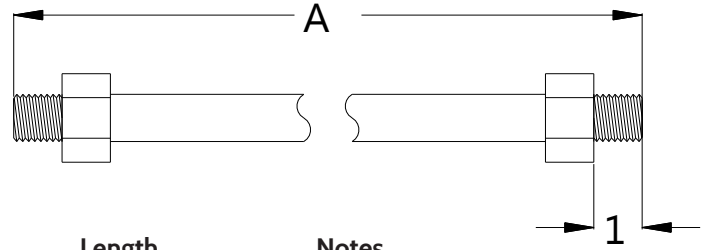

Part Number	Bolt Diameter	Length	Notes
KA11165	5/8	7 ft	
KA11160	3/4	3-1/2 ft	
KA11170	3/4	7 ft	
KA11170HS	3/4	7 ft	High Strength
KA11200	1	3-1/2 ft	
KA11210	1	7 ft	
KA11210HS	1	7 ft	High Strength

To request Armorgalv® finish add "TDG" to the end of the part number

MANUFACTURING COMPANY
POLE LINE HARDWARE DROP PRESS-UPSET FORGINGS
2230 Davis Court Hayward, CA 94545
PH. (510) 856-3600 EM. sales@kortick.com
www.KORTICK.com

KORTICK

ANCHOR ROD EXTENSIONS

POLE LINE HARDWARE - ATTACHMENTS: GUYING, DEAD ENDING & POLE BANDING

37

Features

Anchor rod extensions extend the length of ground anchors to allow connection between installed anchors and guy wires. Length is 44-1/2in. Other sizes and styles available upon request.

KXENT32083400 Hot-dip galvanized finish
KXENT32083400TDG Thermal-diffusion galvanized finish

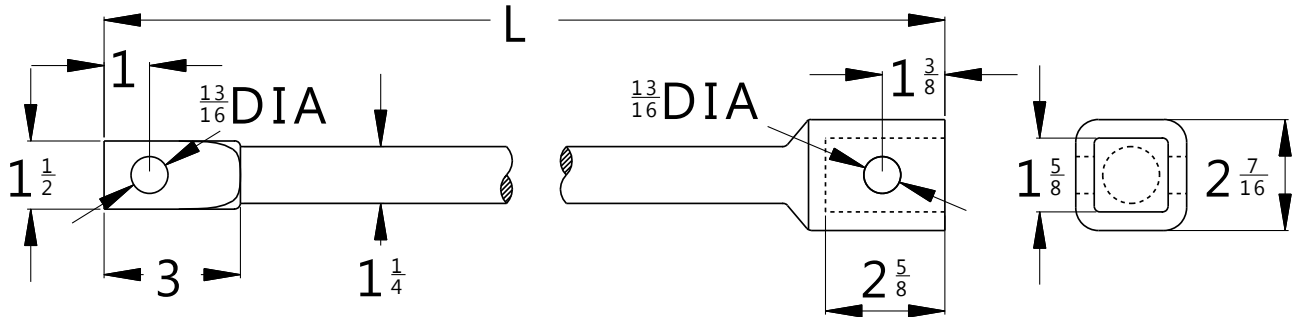

TRIPLEYE GUY ADAPTER

Features

Guy adapters attach to anchor rod extensions. The tripleye guy adapter allows for three-strand guying and includes a pulling eye. Other sizes and styles available upon request.

KXENT32083399 Hot-dip galvanized finish
KXENT32083399TDG Thermal-diffusion galvanized finish

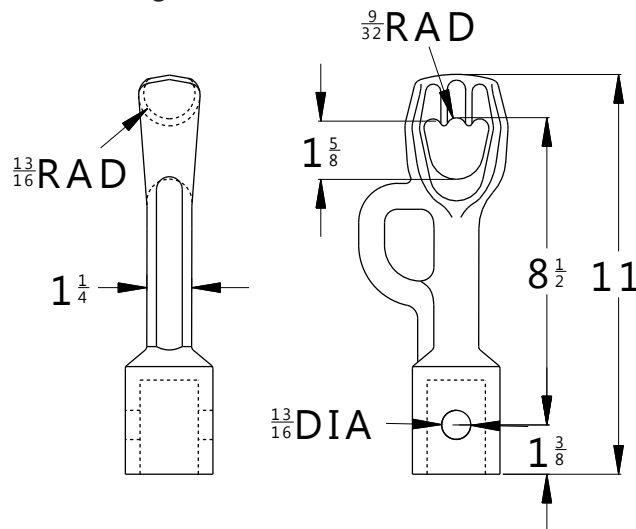

KORTICK

MANUFACTURING COMPANY
POLE LINE HARDWARE DROP PRESS-UPSET FORGINGS
2230 Davis Court Hayward, CA 94545
PH. (510) 856-3600 EM. sales@kortick.com
www.KORTICK.com

COUPLING ANCHOR RODS

POLE LINE HARDWARE - ATTACHMENTS: GUYING, DEAD ENDING & POLE BANDING

Features

Kortick guy anchor rods feature a drop forged head and rolled threads. They can support between one and three strand guying. A threaded coupling allows long rods to be transported more easily and also eases their removal.

Anchor rods are available with corrosion protective Armorgalv AG3000 certified coating. This is highly recommended since anchor rods are often used in highly corrosive environments. Please inquire for part numbers,

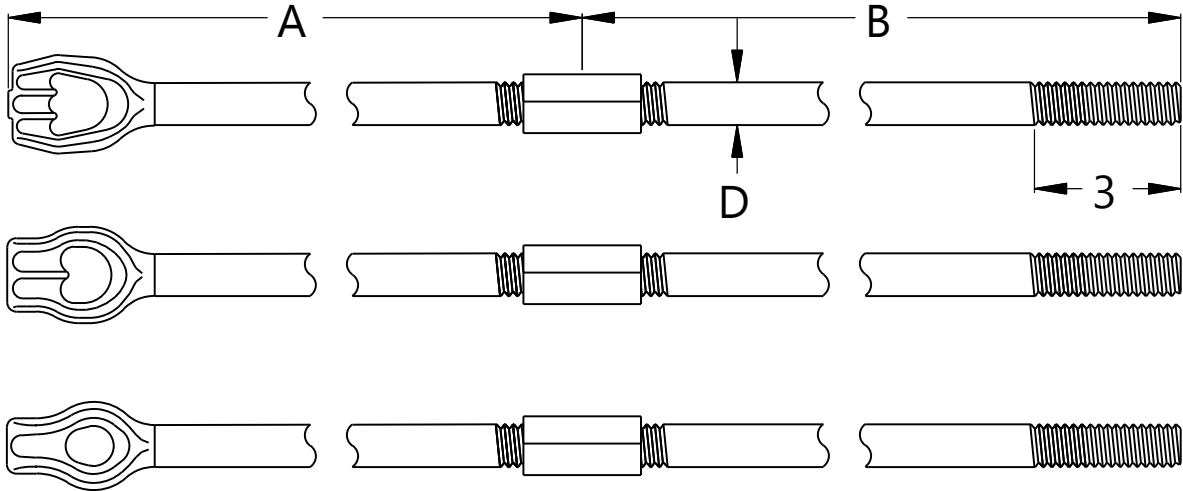

Length (ft)	Section A (ft)	Section B (ft)
5	5	NA
6	6	NA
7	7	NA
8	6	2
9	6	3
10	6	4
12	6	6

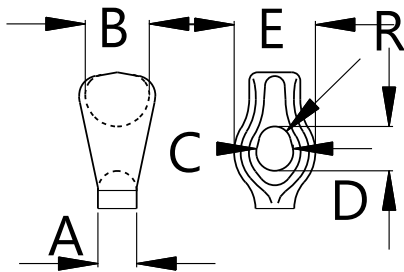

Thimbleye					
A	B	C	D	E	F
1/2	1-1/4	1/2	9/16	1-1/4	3/16
5/8	1-3/8	9/16	11/16	11/2	1/4
3/4	1-1/2	11/16	13/16	1-5/8	9/32
1	1-5/8	15/16	1-1/8	2-1/16	13/32

To request Armorgalv® finish add "TDG" to the end of part number

MANUFACTURING COMPANY
 POLE LINE HARDWARE DROP PRESS-UPSET FORGINGS
 2230 Davis Court Hayward, CA 94545
 PH. (510) 856-3600 EM. sales@kortick.com
 www.KORTICK.com



COUPLING ANCHOR RODS

POLE LINE HARDWARE - ATTACHMENTS: GUYING, DEAD ENDING & POLE BANDING

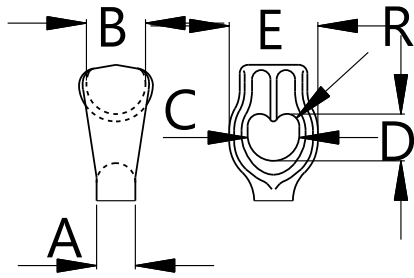

Twineye

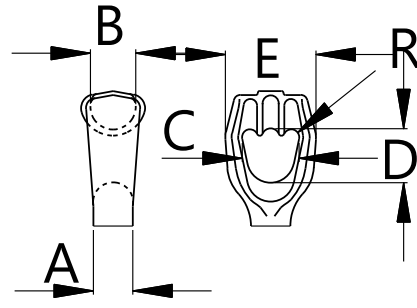

Tripleye

A	B	C	D	E	R
5/8	1-1/4	15/16	7/8	1-3/4	7/32
3/4	1-3/8	1-1/16	1	2	1/4
1	1-1/2	1-5/16	1-3/16	2-1/4	5/16
1-1/4	1-5/8	1-1/2	1-1/4	2-7/8	3/8

A	B	C	D	E	R
3/4	1-3/8	1-1/2	1-11/16	2-1/2	7/32
1	1-1/2	1-5/8	1-11/16	2-9/16	7/32
1-1/4	1-5/8	1-11/16	1-11/16	2-3/4	7/32

Length	Thimbleye	Twineye	Tripleye	Strength
5/8" Rod				
5	K3315	K3525		17000lbs
6	K3316	K3526		17000 lbs
7	K3317	K3526		17000 lbs
8	K3318	K3528		17000 lbs
3/4" Rod				
6	K3326	K3456	K3826	25,000 lbs
7	K3327	K3457	K3827	25,000 lbs
8	K3328	K3458	K3828	25,000 lbs
9	K3329	K3459	K3829	25,000 lbs
10	K3330	K3460	K2830	25,000 lbs
1" Rod				
7	K3337	K3467	K3847	38,000 lbs
8	K3338	K3468	K3848	38,000 lbs
9	K3339	K3469	K3849	38,000 lbs
10	K3340	K3470	K3850	38,000 lbs
12	K3342	K3472	K3852	38,000 lbs
1-1/4" Rod				
10		K3540	K3870	60,000lbs
12		K3542	K3872	60,000lbs



MANUFACTURING COMPANY
 POLE LINE HARDWARE DROP PRESS-UPSET FORGINGS
 2230 Davis Court Hayward, CA 94545
 PH. (510) 856-3600 EM. sales@kortick.com
 www.KORTICK.com

THIMBLE EYE BOLTS

POLE LINE HARDWARE - ATTACHMENTS: GUYING, DEAD ENDING & POLE BANDING

Features

Kortick thimbleye bolts are quipped with one regular cold punched square nut. They are universally used for attaching guys to poles and cross arms, for dead-ending and for down guying. They are forged in two styles, STRAIGHT type and 45-degree ANGLE or BENT type. Fabricated with the "thimbleye" drop forged on the bolt, eliminating the use of separate guy thimble. Eyes (detailed below) develop greater strength than the bolt itself. Threads are cut 6 inches long, coarse thread series, class 2 fit before galvanizing. Hot dip galvanized, per latest revision ASTM spec A153, threads cleaned of excess zinc by the centrifugal method. Nuts are tapped after galvanizing, and when assembled ensure a perfect "finger fit." We recommend curved washers be placed under the nuts with guy or lift plates under the eyes to distribute the load strain set up by the guys over a greater surface area. Square washers or curved washers and guy or lift plates used with these eye bolts are extra, and should be specified and ordered separately. See plates section of catalog.

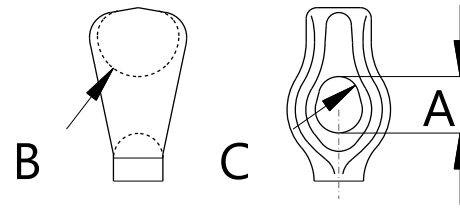
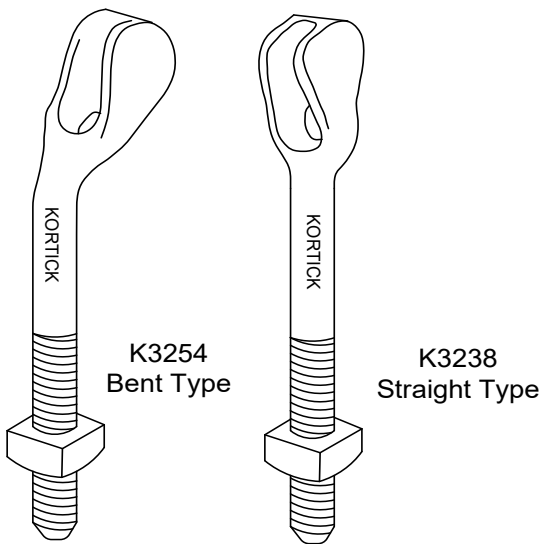

Thimbleye

Dia.	A	B	C	Minimum Breaking Strength
5/8	5/8-3/4	11/16	9/16	12,500lbs
3/4	5/8-3/4	11/16	9/16	19,000lbs

Stock Code	Description
K3254	BOLT, BENT THIMBLEYE 5/8" X6"(4" THREAD)
K3255	BOLT, BENT THIMBLEYE 5/8" X8"
K3256	BOLT, BENT THIMBLEYE 5/8" X10"
K3257	BOLT, BENT THIMBLEYE 5/8" X 12
K3258	BOLT, BENT THIMBLEYE 5/8" X14"
K3260	BOLT, BENT THIMBLEYE 5/8" X16"
K3262	BOLT, BENT THIMBLEYE 5/8" X20"
K3264	BOLT, BENT THIMBLEYE5/8" X24"
K3275	BOLT, BENT THIMBLEYE, 3/4"X8"
K3276	BOLT, BENT THIMBLEYE, 3/4"X10"
K3277	BOLT, BENT THIMBLEYE, 3/4"X12"
K3278	BOLT, BENT THIMBLEYE, 3/4"X14"
K3280	BOLT, BENT THIMBLEYE, 3/4"X16"
K3281	BOLT, BENT THIMBLEYE, 3/4"X18"
K3282	BOLT, BENT THIMBLEYE 3/4"X 20"
*	6" STANDARD THREAD

Stock Code Description

K3215	BOLT, ST THIMBLEYE 5/8" X 8"
K3216	BOLT, ST THIMBLEYE 5/8" X 10"
K3217	BOLT, ST THIMBLEYE 5/8" X 12"
K3218	BOLT, ST THIMBLEYE 5/8" X 14"
K3220	BOLT, ST THIMBLEYE 5/8" X 16"
K3222	BOLT, ST THIMBLEYE 5/8" X 22"
K3222-24	BOLT, ST THIMBLEYE 5/8" X 24"
K3222-26	BOLT, ST THIMBLEYE 5/8" X 26"
K3222-28	BOLT, ST THIMBLEYE 5/8" X 28"
K3222-30	BOLT, ST THIMBLEYE 5/8" X 30"
K3235	BOLT, ST THIMBLEYE 3/4" X 8"
K3236	BOLT, ST THIMBLEYE 3/4" X 10"
K3237	BOLT, ST THIMBLEYE 3/4" X 12"
K3238	BOLT, ST THIMBLEYE 3/4" X 14"
K3240	BOLT, ST THIMBLEYE 3/4" X 16"
K3241	BOLT, ST THIMBLEYE 3/4" X 18"
K3242	BOLT, ST THIMBLEYE 3/4" X 20"
K3248	BOLT, ST THIMBLEYE 1" X 14"
K3249	BOLT, ST THIMBLEYE 1" X 16"
K3250	BOLT, ST THIMBLEYE 1" X 18"
*	6" STANDARD THREAD

MANUFACTURING COMPANY
POLE LINE HARDWARE DROP PRESS-UPSET FORGINGS
 2230 Davis Court Hayward, CA 94545
 PH. (510) 856-3600 EM. sales@kortick.com
 www.KORTICK.com



GUY PLATES

POLE LINE HARDWARE - ATTACHMENTS: GUYING, DEAD ENDING & POLE BANDING

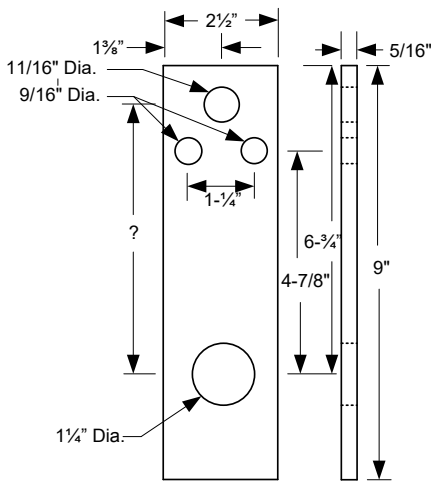

K3523

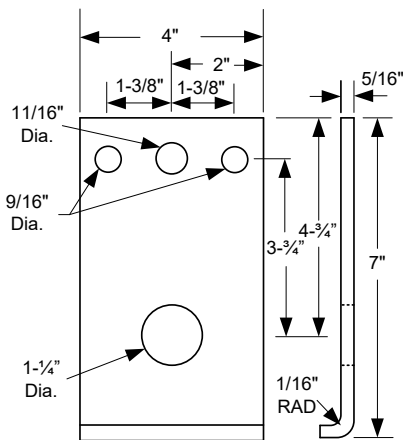

K3503

Fabricated from steel. Hot dip galvanized.

CURVED SQUARE WASHERS are recommended for use under the nut of the guy fitting in conjunction with the lift plates.

KORTICK LOAD AND LIFT GUY PLATES are used behind the eyes of Angle “Thimbleye” bolts to increase their load capacity. The elongated hole is shaped so the base of the “Thimbleye” fits INTO it, adding support or “lift” to the eyebolt.

Plates distribute the load in tension over a greater surface area and reinforce the wood fibers of a pole against shear resulting from excessive down pull.

Curved Plates – 2-½ Inches Wide by 7 Inches Long for Guy and Straight-Away Loops

Stock Number	Plate Thickness	Fit Diameter Eyebolt	Diameter Mounting Holes	Size Oval hole
K3501	1/4	5/8	11/16	1-1/16 x 1-1/4

Flat 3 Hole Plates – 2-½ Inches Wide by 7 Inches Long

Stock Number	Plate Thickness	Fit Diameter Eyebolt	Diameter Mounting Holes	Size Oval hole
K3506	1/4	3/4	9/16	13/16 x 1-1/16

Curved 2 Hole Plates – 2-½ Inches Wide by 7 Inches Long

Stock Number	Plate Thickness	Fit Diameter Eyebolt	Diameter Mounting Holes	Size Oval hole
K3510	3/16	5/8	9/16	1-1/16 x 15/16
K3514	3/16	3/4	9/16	13/16 x 1-1/16
K3511	1/4	3/4	9/16	13/16 x 1-1/16
K3512	5/16	1	9/16	1-1/8 x 1-7/16

Curved 3 Hole Plates – 2-½ Inches Wide by 7 Inches Long

Stock Number	Plate Thickness	Fit Diameter Eyebolt	Diameter Mounting Holes	Size Oval hole
K3516	3/16	5/8	9/16	11/16 x 15/16
K3519	1/4	5/8	9/16	11/16 x 15/16
K3520	5/16	5/8	9/16	11/16 x 15/16
K3521	3/16	5/8	9/16	13/16 x 1-1/16
K3517	1/4	3/4	9/16	13/16 x 1-1/16
K3522	5/16	3/4	9/16	13/16 x 1-1/16
K3518	5/16	1	9/16	1-1/16 x 1-5/16

Flat 4 Hole Plates – 2-½ Inches Wide by 9" Inches Long

Stock Number	Plate Thickness	Fit Diameter Eyebolt	Diameter Mounting Holes	Size Oval hole
K3523	5/16	1 & Under	11/16	1-1/4
K3524	5/16	1 & Under	11/16	1-1/4

Flat 4 Hole Lip Plates – 4 Inches Wide by 7 Inches Long

Stock Number	Plate Thickness	Fit Diameter Eyebolt	Diameter Mounting Holes	Size Oval hole
K3503	5/16	1 & Under	11/16	1-1/4 ...
K3504	5/16	1 & Under	11/16	1-1/4 ...



MANUFACTURING COMPANY
POLE LINE HARDWARE DROP PRESS-UPSET FORGINGS
2230 Davis Court Hayward, CA 94545
PH. (510) 856-3600 EM. sales@kortick.com
www.KORTICK.com

To request Armorgalv® finish add “TDG” to the end of part number

SIDEWALK GUY FITTING

POLE LINE HARDWARE - ATTACHMENTS: GUYING, DEAD ENDING & POLE BANDING

Features

Kortick sidewalk guy arm pipe fittings fit both 2in and 2-1/2in diameter pipes and can accommodate one, two, or three wires. A pin secures the fitting in place. They are used where fixed length arms are impractical. Attaching the fittings to the unthreaded ends of any length standard pipe completes a guy arm unit to extend across any width sidewalk or right of way where head room must be maintained. Assembled with regular square head machine bolts and square nuts, fittings are hot dip galvanized. Field drawing for reference only, pipe and other guying hardware not included.

- K6275 Hot-dip galvanized finish
- K6275TDG Thermal diffusion galvanized finish

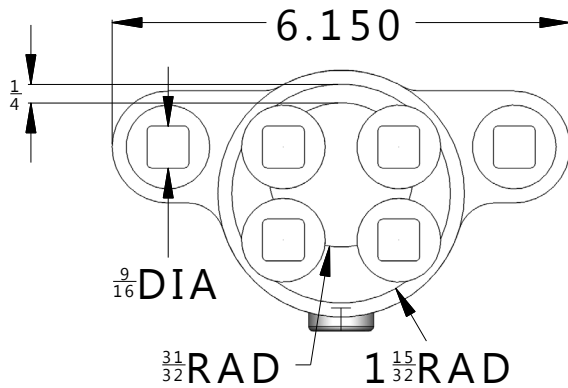

3/8 DIA THREAD

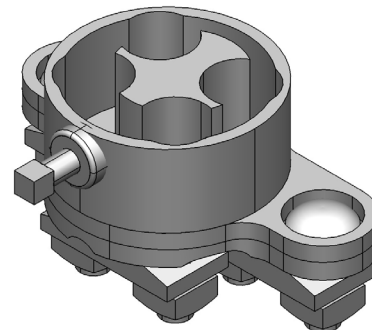
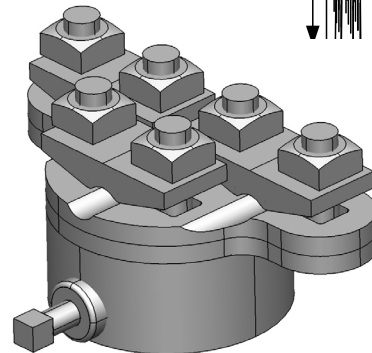
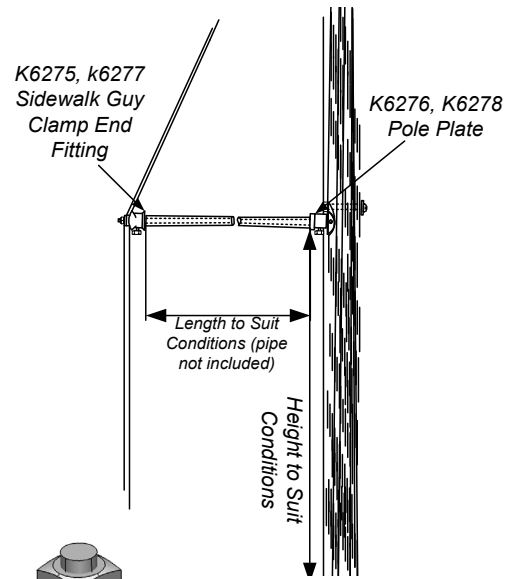
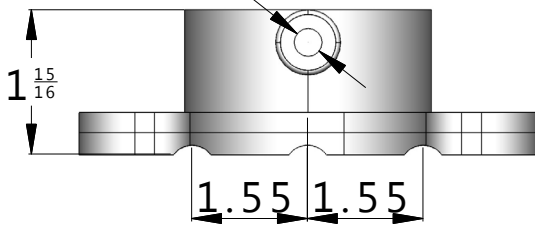

MANUFACTURING COMPANY
POLE LINE HARDWARE DROP PRESS-UPSET FORGINGS
2230 Davis Court Hayward, CA 94545
PH. (510) 856-3600 EM. sales@kortick.com
www.KORTICK.com



GUY HOOK

POLE LINE HARDWARE - ATTACHMENTS: GUYING, DEAD ENDING & POLE BANDING

Features

Cast Guy hook attachments available for 5/8 and 3/4 bolts. Used for down guy applications

- KA11875 5/8 Guy Hook
- KA11900 3/4 Guy Hook
- KA11970 Combination 3/4 Guy Hook

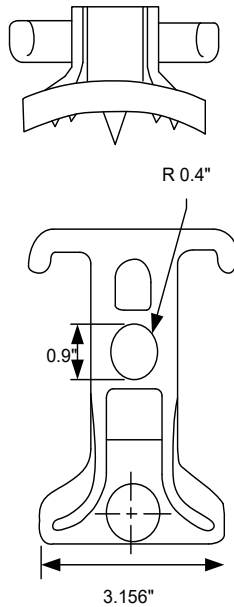

STOCK CODE DESCRIPTION
KA11875 5/8" GUY HOOK

STOCK CODE DESCRIPTION
KA11900 3/4" GUY HOOK

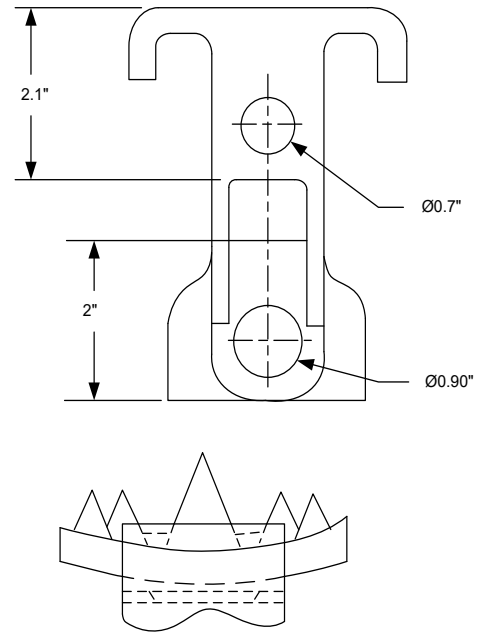

COMBINATION POLE EYE/GUY HOOK

Features

Combination cast guy hook and pole eye plate attachments available for 3/4 bolts. It is a multifunctional attachment.

- KXGEP5A Combination 3/4 Guy Hook

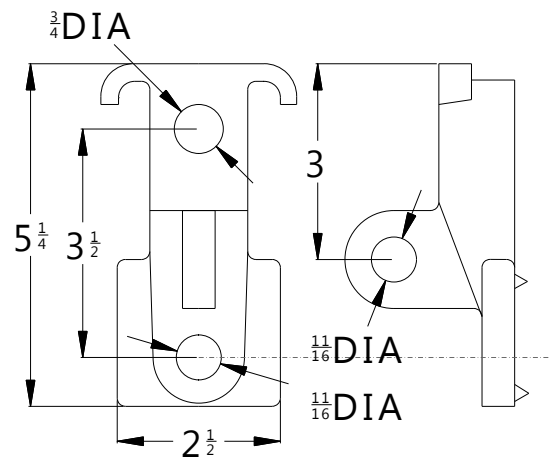

To request Armorgalv® finish add "TDG" to the end the of part number



MANUFACTURING COMPANY
POLE LINE HARDWARE DROP PRESS-UPSET FORGINGS
 2230 Davis Court Hayward, CA 94545
 PH. (510) 856-3600 EM. sales@kortick.com
 www.KORTICK.com

POLE EYE PLATES

POLE LINE HARDWARE - ATTACHMENTS: GUYING, DEAD ENDING & POLE BANDING

Features

Kortick heavy pole eye plates are through welded for heavy duty applications. Available in flat and round base. Please inquire for custom design and part numbers. Available hot dip galvanized per ASTM A153 or thermal diffusion galvanized per A1059 & AG3000.

KA11980 Hot-dip galvanized finish

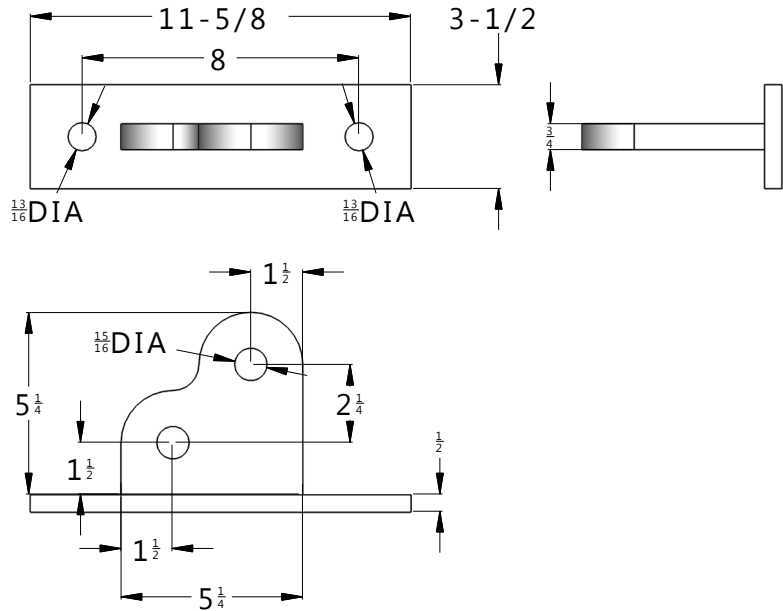

DEAD END TEE

Features

Regular duty dead end tee. Material is A36 steel, tensile strength is 40,000lbs. Multiple tee designs are available; please inquire for part numbers, designs, and strengths. Available hot dip galvanized per ASTM A153 or thermal diffusion galvanized per A1059 & AG3000.

KX101218 Hot-dip galvanized finish

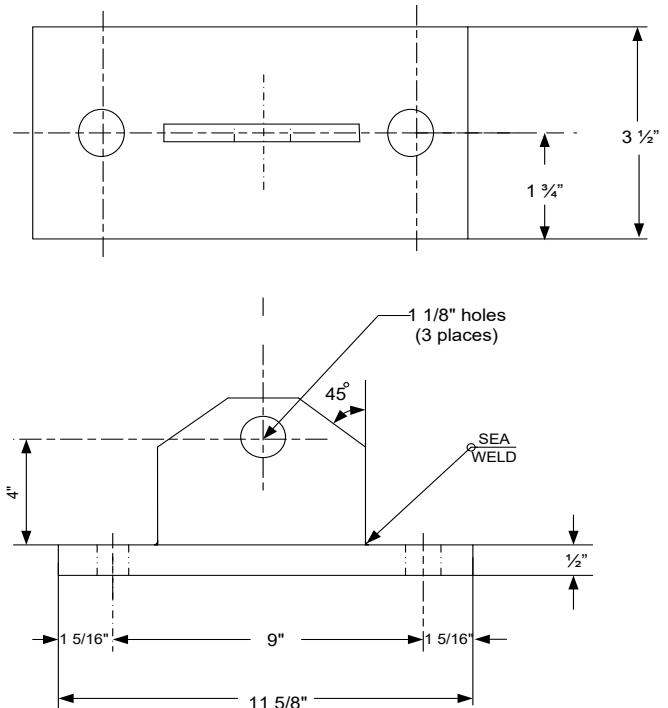

MANUFACTURING COMPANY
 POLE LINE HARDWARE DROP PRESS-UPSET FORGINGS
 2230 Davis Court Hayward, CA 94545
 PH. (510) 856-3600 EM. sales@kortick.com
 www.KORTICK.com



SINGLE AND DOUBLE CUP BANDS

POLE LINE HARDWARE - ATTACHMENTS: GUYING, DEAD ENDING & POLE BANDING

45

Features

Kortick single and double cup pole bands (K8183 series) supply additional attaching points for pole line hardware items, specialty items, and for dead end or guying lines. Available hot dip galvanized per ASTM A153.

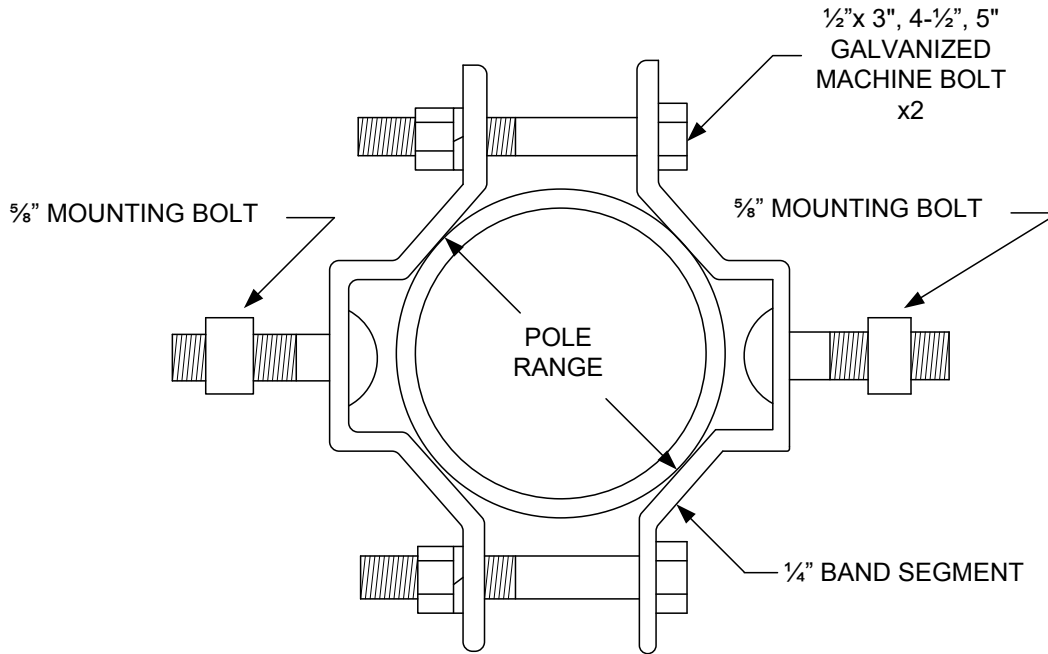

Stock Code	Description	Pole (O.D.) Range
K8183	BAND, POLE 3-1/2"-4" SINGLE CUP	3.5-4"
K8184	BAND, POLE 4-5" SINGLE CUP	4-5"
K8185	BAND, POLE 5"- 5-1/2" SINGLE CUP	5-5.5"
K8193	BAND, POLE 3-1/2"-4" DOUBLE CUP	3.5-4"
K8194	BAND, POLE 4-5" DOUBLE CUP	4-5"
K8195	BAND, POLE 5-15/12" DOUBLE CUP	5-5.5"

* SINGLE CUP BANDS are equipped with ONE 5/8" MOUNTING BOLT

* DOUBLE CUP BANDS are equipped with TWO 5/8" MOUNTING BOLT

To request Armorgalv® finish add "TDG" to the end the of part number

KORTICK

MANUFACTURING COMPANY
POLE LINE HARDWARE DROP PRESS-UPSET FORGINGS
2230 Davis Court Hayward, CA 94545
PH. (510) 856-3600 EM. sales@kortick.com
www.KORTICK.com

THREE PIECE POLE BAND

POLE LINE HARDWARE - ATTACHMENTS: GUYING, DEAD ENDING & POLE BANDING

Features

Kortick three piece round bar pole bands (K8193 series) for steel poles. Round bar design limits corrosion on the steel pole. Three-piece design displaces load across from eye to eye of opposing band section, taking load away from fastener. These bands are popular with light rail, electric bus, and other municipality uses on the west coast. Available hot dip galvanized per ASTM A153.

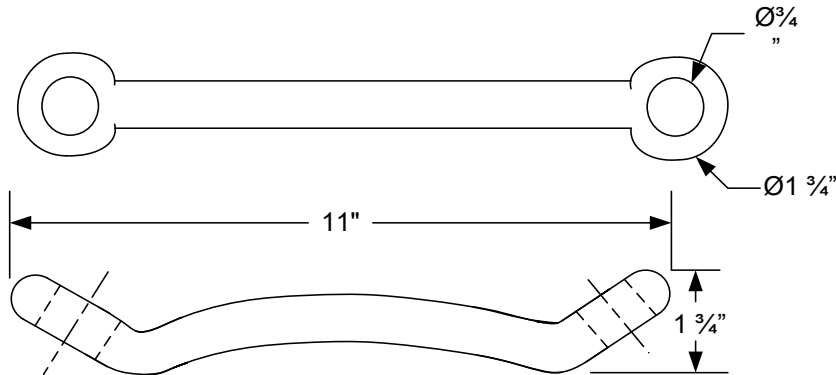

Stock Code	Description	Material	Pole (O.D.) Range	CUT LENGTH
K8196	BAND, POLE #1 3 PC	3/4"	4.5-5.5"	12-5/8"
K8197	BAND, POLE #2 3 PC	3/4"	6-7.25"	14-1/2"
K8198	BAND, POLE #3 PC	3/4"	7-8.25"	15-1/2"
K8199	BAND, POLE #4 3 PC	3/4"	8-9.25"	17"
K8200	BAND, POLE #5 3 PC	3/4"	9-10.25"	
K8202	BAND, POLE #7 3PC	1"	9-10.25"	
K8203	BAND, POLE SPL 3 PC	3/4"	10-11.25"	
K8204	BAND, POLE SPL 3 PC	1"	10-11.25"	
K8204-3/4	BAND, POLE SPL 3 PC	3/4"	10-11.25"	
K8205	BAND, POLE SPL 3 PC	1"	11-12.25"	

* All Bolts and Nuts Per ASTM A325
Hot Dipped Galvanized

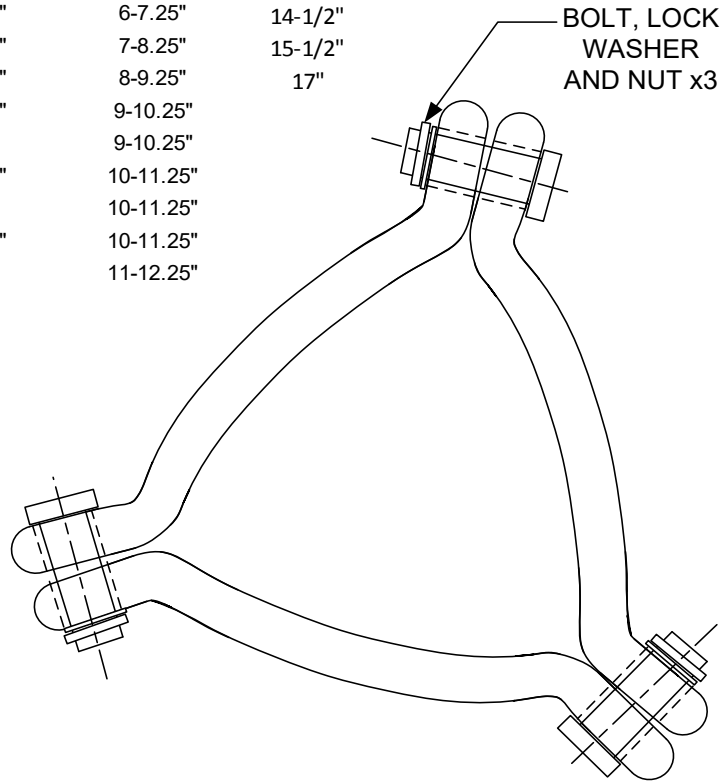

MANUFACTURING COMPANY
POLE LINE HARDWARE DROP PRESS-UPSET FORGINGS
2230 Davis Court Hayward, CA 94545
PH. (510) 856-3600 EM. sales@kortick.com
www.KORTICK.com

KORTICK

FOUR WAY POLE BAND

POLE LINE HARDWARE - ATTACHMENTS: GUYING, DEAD ENDING & POLE BANDING

47

Features

Four way pole bands provide flexibility for attaching dead end and guy lines. They are clamped to the pole with four 7/8" DA bolts.

Part #: K5071 & K5072

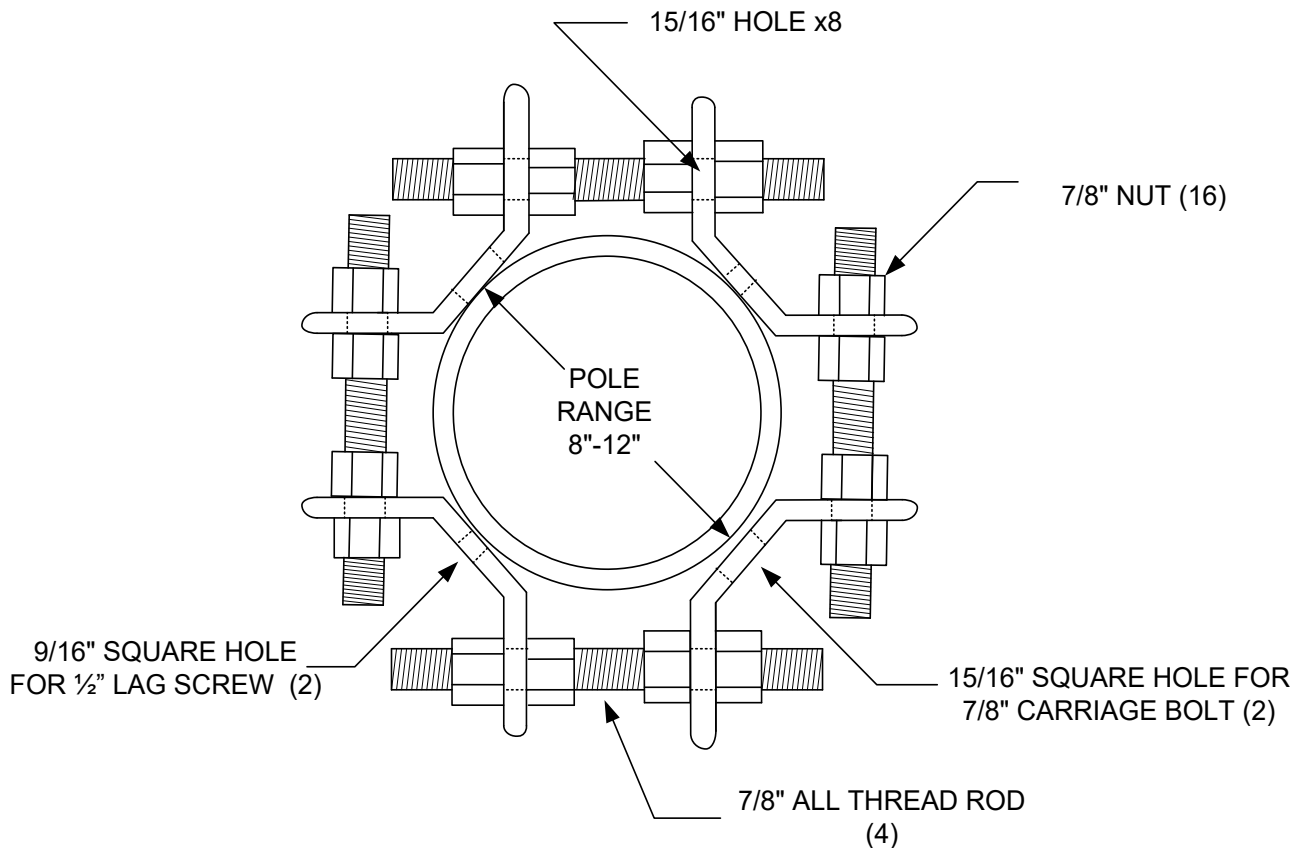

K5071 WITH A STUD BOLT
K5072 WITH 2 STUD BOLTS

NOTE:

1. ALL PARTS GALVANIZED
2. SECTIONS ARE MADE OF 1/2"x4" STEEL
3. NUTS ARE INCLUDED
4. 7/8"x3" CARRIAGE BOLT AND NUT INCLUDED
5. LAG SCREW NOT INCLUDED

KORTICK

MANUFACTURING COMPANY
POLE LINE HARDWARE DROP PRESS-UPSET FORGINGS
2230 Davis Court Hayward, CA 94545
PH. (510) 856-3600 EM. sales@kortick.com
www.KORTICK.com

NEUTRAL SUPPORT WIRE BRACKET

POLE LINE HARDWARE - ATTACHMENTS: GUYING, DEAD ENDING & POLE BANDING

Features

Neutral support wire bracket includes upper and lower brackets, two 5/8 x 9 in DA bolts, four hex nuts, four MF lock washers and for round washers. Available hot dip galvanized per ASTM A153 or thermal diffusion galvanized per A1059 & AG3000.

Part #: KXENT34KVNSWB

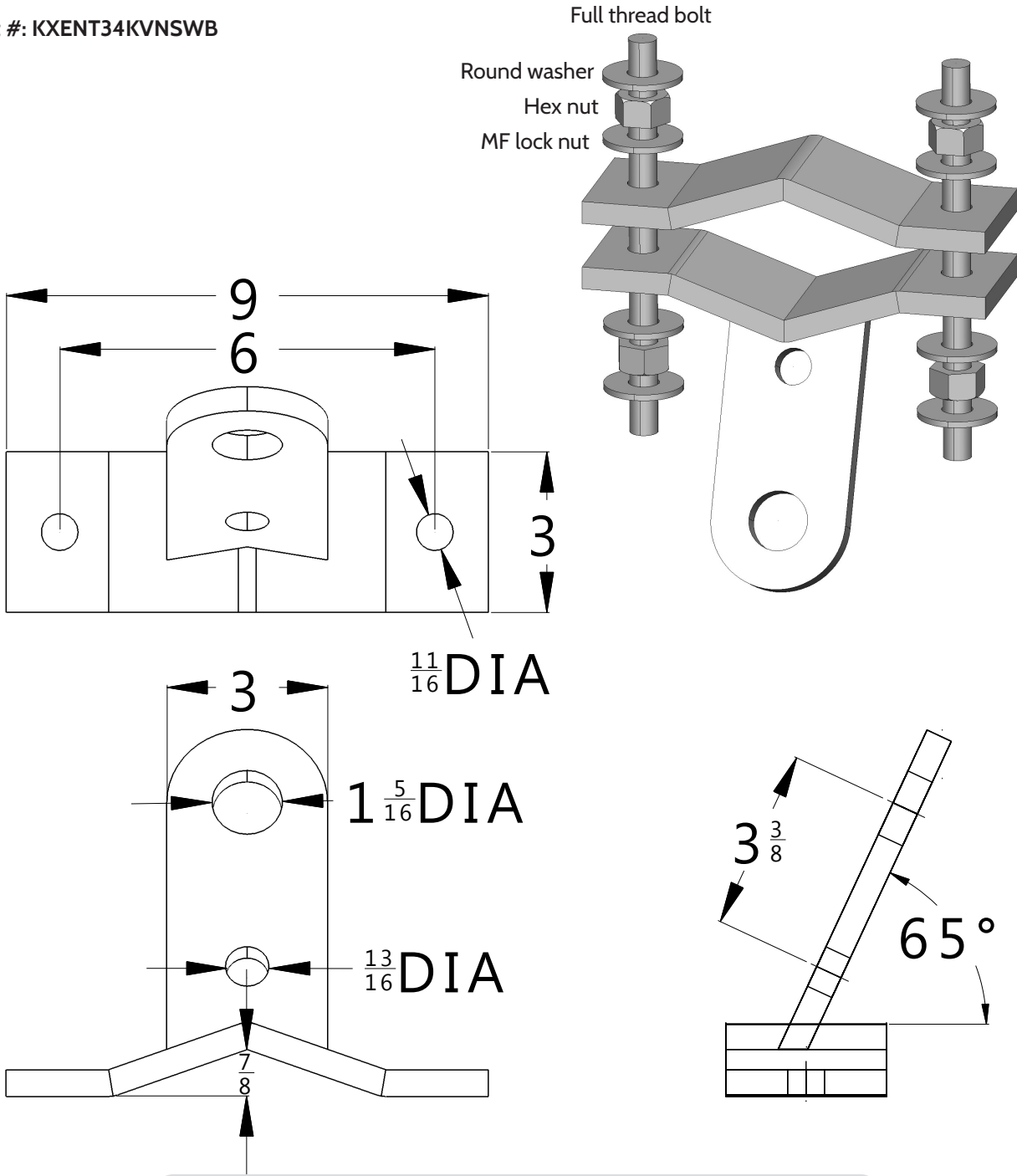

To request Armorgalv® finish add "TDG" to the end the of part number

MANUFACTURING COMPANY
POLE LINE HARDWARE DROP PRESS-UPSET FORGINGS
2230 Davis Court Hayward, CA 94545
PH. (510) 856-3600 EM. sales@kortick.com
www.KORTICK.com



STUBBING BANDS AND PIPES

POLE LINE HARDWARE - ATTACHMENTS: GUYING, DEAD ENDING & POLE BANDING

Features

Kortick stubbing reinforcing bands and fittings add years of life to a pole with a rotted, weakened butt. To use, set a correct length stub, approximately the same diameter and ground depth as the pole, and securely bind stub and pole above the ground line at two or more points. Tighten by inserting through bolt into one slotted hole of the band and engage one of the holes on the opposite side. Tighten the nut and the bands are drawn into the pockets between the pole and stub with the stubbing pipe in place. Please inquire about custom length and hole dimensions.

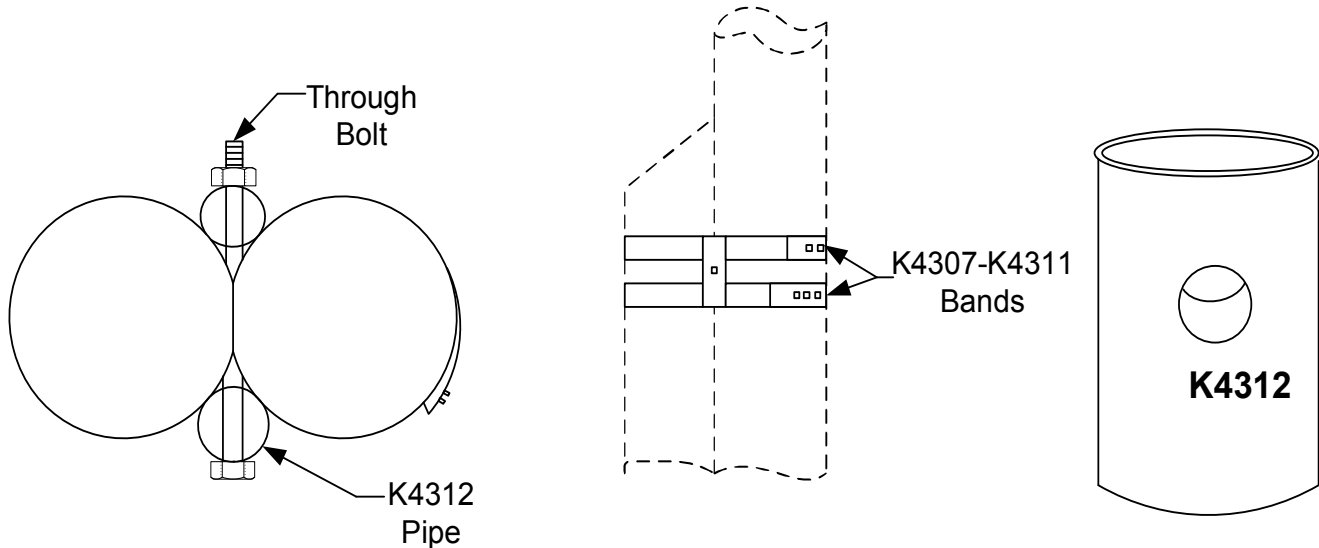
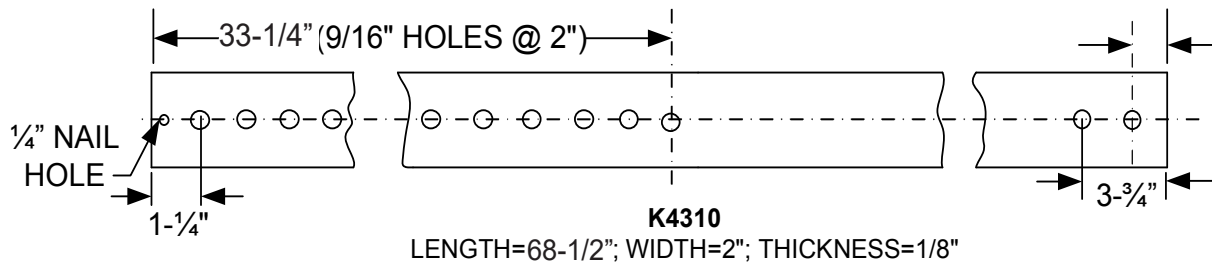

STOCK CODE	TYPE	THICKNESS	WIDTH	LENGTH	BOLT HOLE	HEIGHT OF POLE (FT)
K4307	BAND	12 B.W.G.	2"	96"	11/16"	50
K4309	BAND	12 B.W.G.	2"	120"	9/16"	50 or OVER
K4310	BAND	12 B.W.G.	2"	68-1/2"	9/16"	40 or LESS
K4311	BAND	12 B.W.G.	2"	89-1/2'	9/16"	40 or LESS
K4328	BAND	12 B.W.G.	2"	76-1/2"	9/16"	40 or LESS
K4312	PIPE	EXTRA HEAVY		5"	3/4"	ALL



MANUFACTURING COMPANY
 POLE LINE HARDWARE DROP PRESS-UPSET FORGINGS
 2230 Davis Court Hayward, CA 94545
 PH. (510) 856-3600 EM. sales@kortick.com
 www.KORTICK.com

STUBBING BANDS

POLE LINE HARDWARE - ATTACHMENTS: GUYING, DEAD ENDING & POLE BANDING

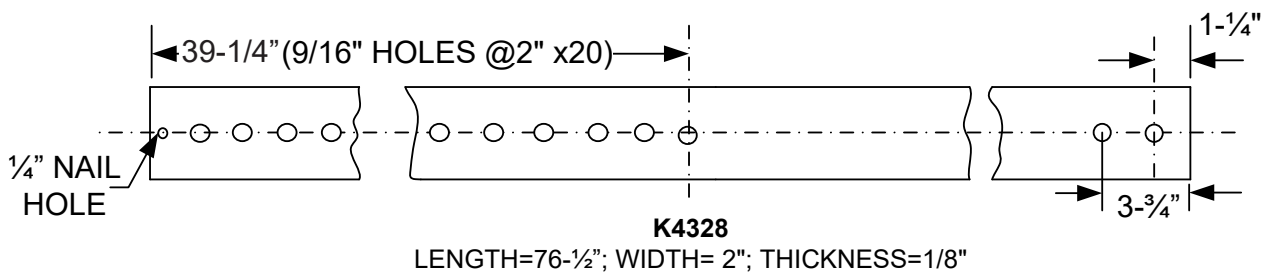
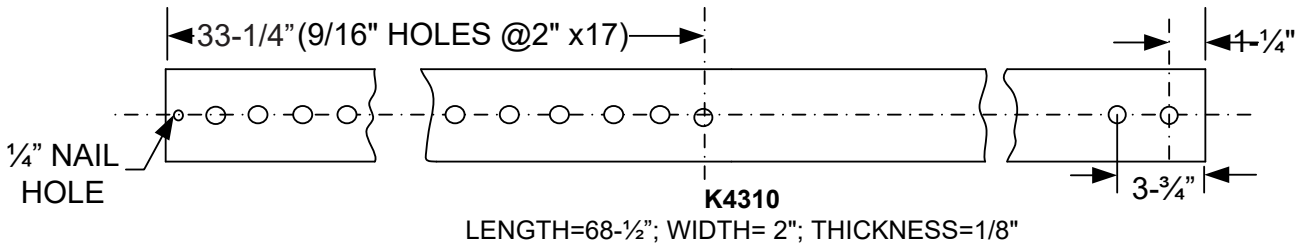
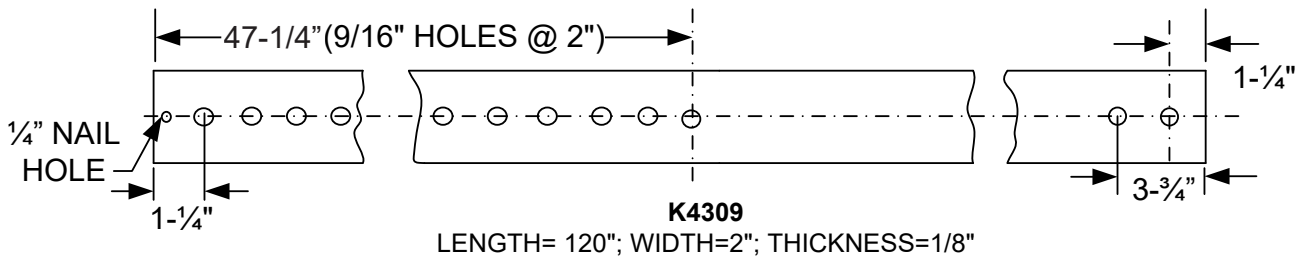
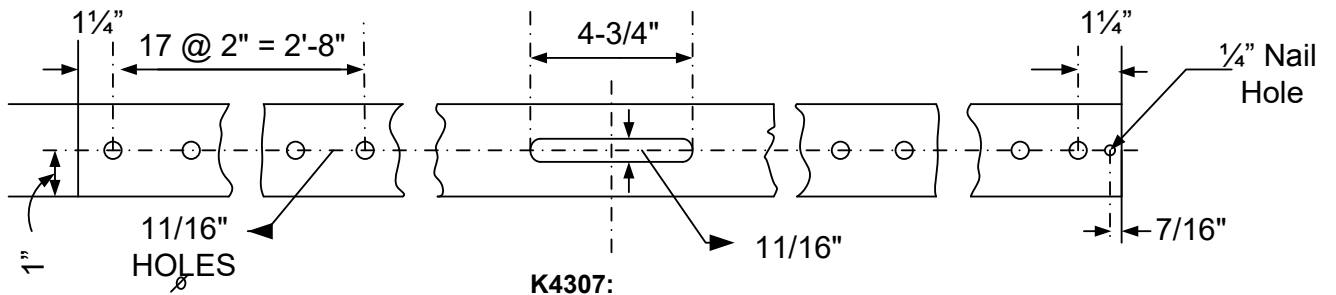

MANUFACTURING COMPANY
 POLE LINE HARDWARE DROP PRESS-UPSET FORGINGS
 2230 Davis Court Hayward, CA 94545
 PH. (510) 856-3600 EM. sales@kortick.com
 www.KORTICK.com



POLE STEP FOR COMPOSITE & STEEL POLES

POLE LINE HARDWARE - POLE STEPS

Features

These pole steps hook into a hole in a hollow composite or steel pole. They feature a notch to keep the step from turning under pressure. The curved washer is stamped with a K. They come assembled as shown, with a rubber O ring to hold the curved washer on prior to installation. Available with or without safety hook. Thermal diffusion galvanized per A1059 & AG3000.

Part #: K4252WINGTDG

K4252WINGTDG

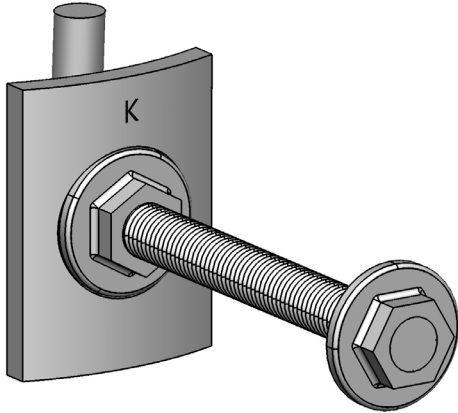

K4252WINGTDG with safety hook

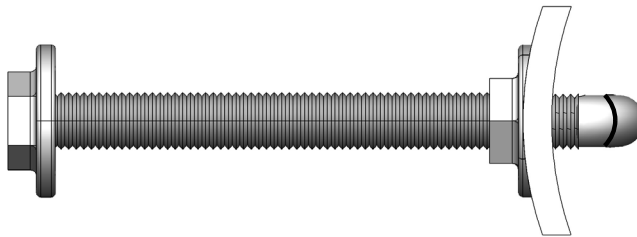
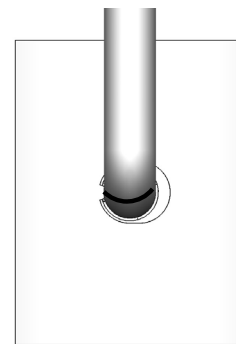
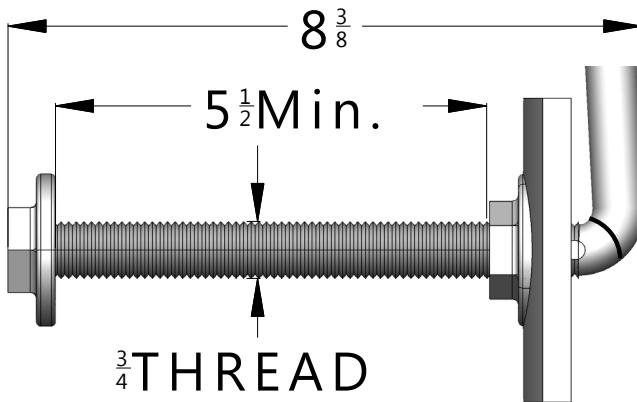
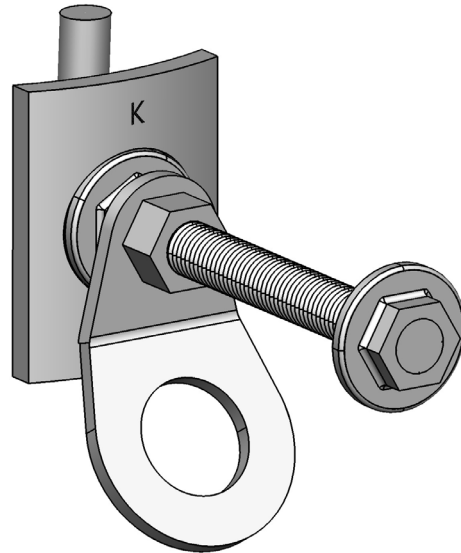

MANUFACTURING COMPANY
POLE LINE HARDWARE DROP PRESS-UPSET FORGINGS
2230 Davis Court Hayward, CA 94545
PH. (510) 856-3600 EM. sales@kortick.com
www.KORTICK.com

THROUGH POLE STEPS FOR FIBERGLASS

POLE LINE HARDWARE - POLE STEPS

52

Features

Kortick through pole steps are for fiberglass poles. They have the same drive point design features as the K4252 series. They are available with the square or square curved washer welded. Coarse thread class 2 threads assembled with square washer, star washer, and square nut. The low carbon steel step is able to withstand 750lbs static loading without deformation. Please inquire about customization options. Available hot dip galvanized per ASTM A153 or thermal diffusion galvanized per A1059 & AG3000.

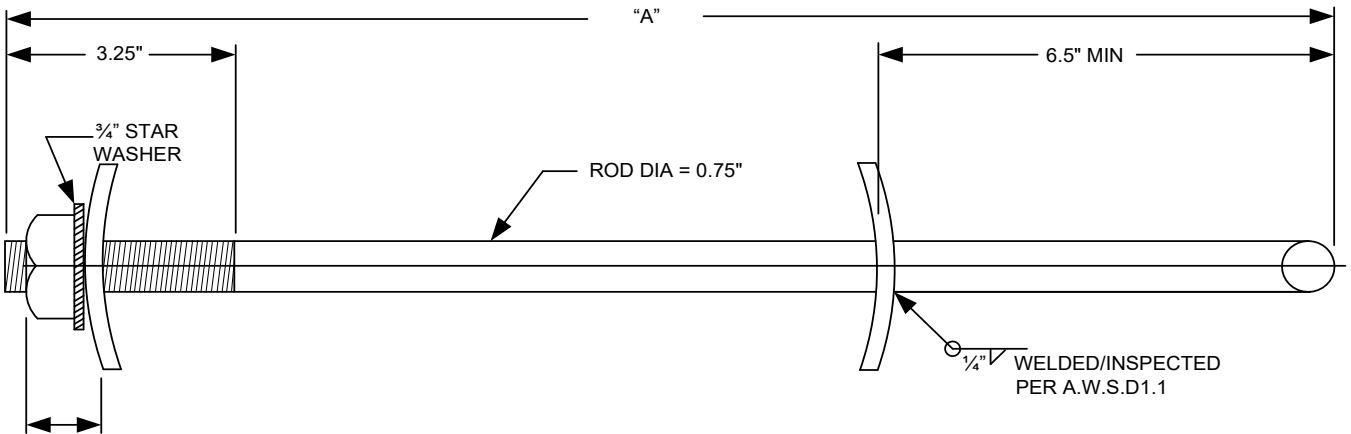

(TOP VIEW)

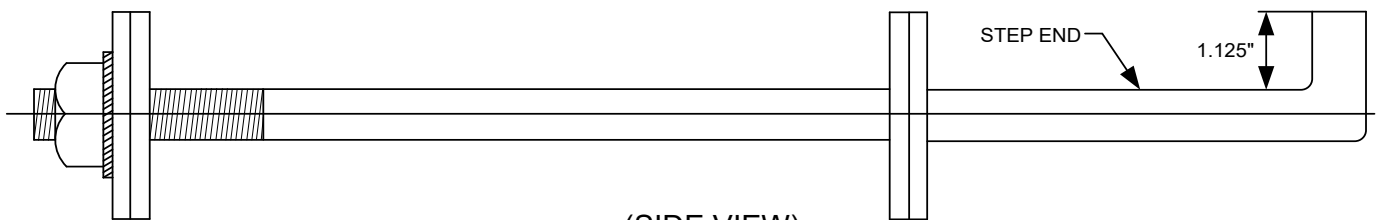

(SIDE VIEW)

PART #	"A"
K4272	19"
K4276	24"

To request Armorgalv® finish add "TDG" to the end the of part number

MANUFACTURING COMPANY
POLE LINE HARDWARE DROP PRESS-UPSET FORGINGS
2230 Davis Court Hayward, CA 94545
PH. (510) 856-3600 EM. sales@kortick.com
www.KORTICK.com

KORTICK

POLE STEPS FOR WOOD POLES

POLE LINE HARDWARE - POLE STEPS

53

Features

Kortick wood pole steps are driven into wood poles to provide secure foot and hand holds for climbing. Typically, pole steps start no less than 8 feet above the ground and are spaced 18" apart on alternate sides of the pole. They are generally located in line with the lead in the same vertical plane.

The K4252 Pole step for wood poles has a "handy drive" head that is reinforced at the bottom to prevent bending the head when driving. Its surfaces are rounded and smooth, eliminating accident hazards caused by sharp corners or edges. A raised ring indicates correct driving depth. The pole step is also available with Kortick knurling (K4252K) for improved tread grip. Kortick pole steps are forged from "carbon" steel bars. Hot dip galvanized, per latest revision ASTM Spec A153. Excess zinc eliminated by the centrifugal method. Threads are fetter drive with a cone point for easy driving into wood. Also available thermal diffusion galvanized per A1059 & AG3000. *Please inquire about customization options.

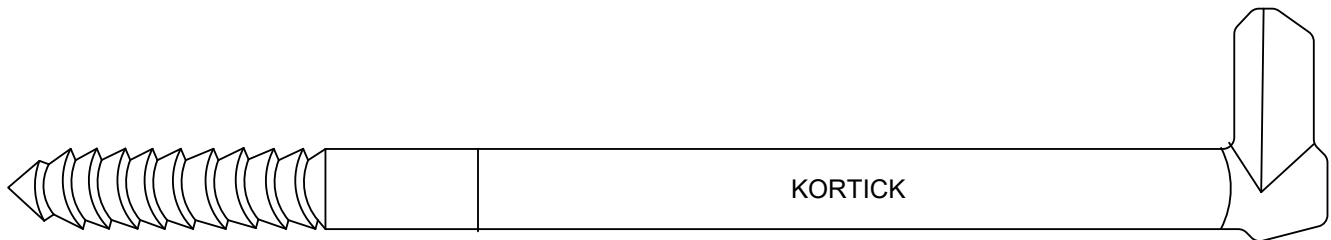

Pole Step for Wood Poles

Part Number	Bolt Diameter	Overall Length	Height Hook	Thread Length
K4252	5/8	10	1	2-3/4
K4258	3/4	14	1	4-3/4

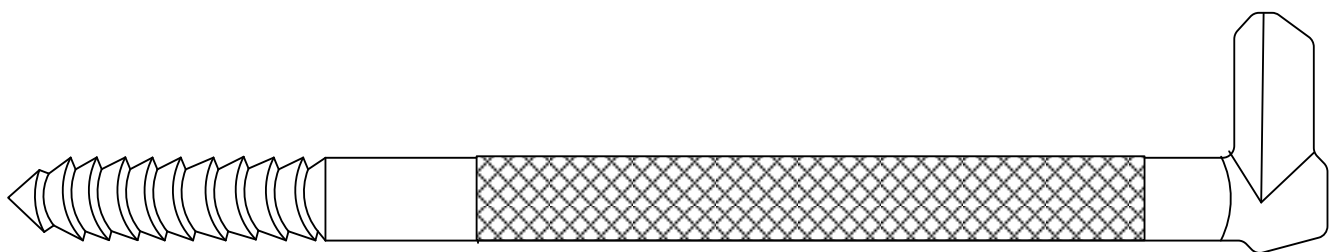

K4252K

To request Armorgalv® finish add "TDG" to the end the of part number

KORTICK

MANUFACTURING COMPANY
POLE LINE HARDWARE DROP PRESS-UPSET FORGINGS
2230 Davis Court Hayward, CA 94545
PH. (510) 856-3600 EM. sales@kortick.com
www.KORTICK.com

DETACHABLE POLE STEPS

POLE LINE HARDWARE - POLE STEPS

Features

Detachable pole steps (K4553) allow for steps to be added as needed to keep unauthorized climbing. The mounting plate lag assembly (K4552) is permanently attached and the step is carried on the lineman's belt. The K4570 is a combination pole step. Available hot dip galvanized per ASTM A153 or thermal diffusion galvanized per A1059 & AG3000.

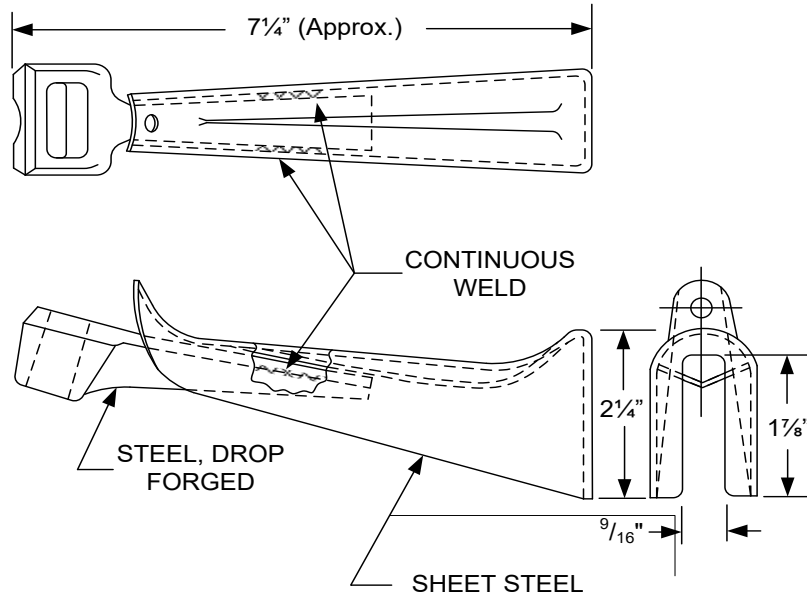

NOTE 1: THIS END FITS K-4552 & A.T.&T. CO. "B" POLE STEP MOUNTINGS.

Part Number	Description	Dimensions
K4552	Lag plate assembly	Plate: 2-1/4 x 2-3/4 x 3/16. Lag: 1/2 x 4
K4553	Detachable step	7-1/4 length
K4570	Step and lag plate combination	

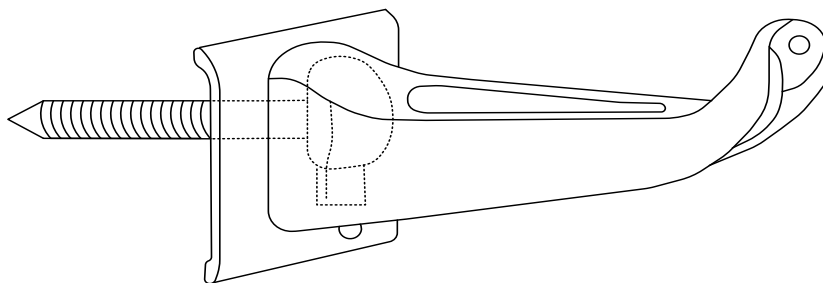

Mounting Detail

To install, assemble washer, which acts as a bearing plate for the step, to the Lag Screw and drive the lag into the pole until the washer corners bite into the pole surface. Slip the slotted back of the step over the special grooved head of the Lag Screw. The protruding lug on the washer keeps the step in position when mounted. A nail driven through the nail hole prevents the plate from possible turning. Steps, when mounted, project 5-1/2 inches from the face of the plate and are turned up at the extreme end to prevent linemen from slipping.

MANUFACTURING COMPANY
 POLE LINE HARDWARE DROP PRESS-UPSET FORGINGS
 2230 Davis Court Hayward, CA 94545
 PH. (510) 856-3600 EM. sales@kortick.com
 www.KORTICK.com



TOWER LADDER

POLE LINE HARDWARE - POLE STEPS

55

Features

Kortick's staggered step tower ladder provides permanent pole access. After inserting the access ladder in the mounting clips, the two cap screws can be tightened against the pole for stability. Galvanized per ASTM A123, except for nuts, washers and bolts, which meet A153.

Part #: K8264

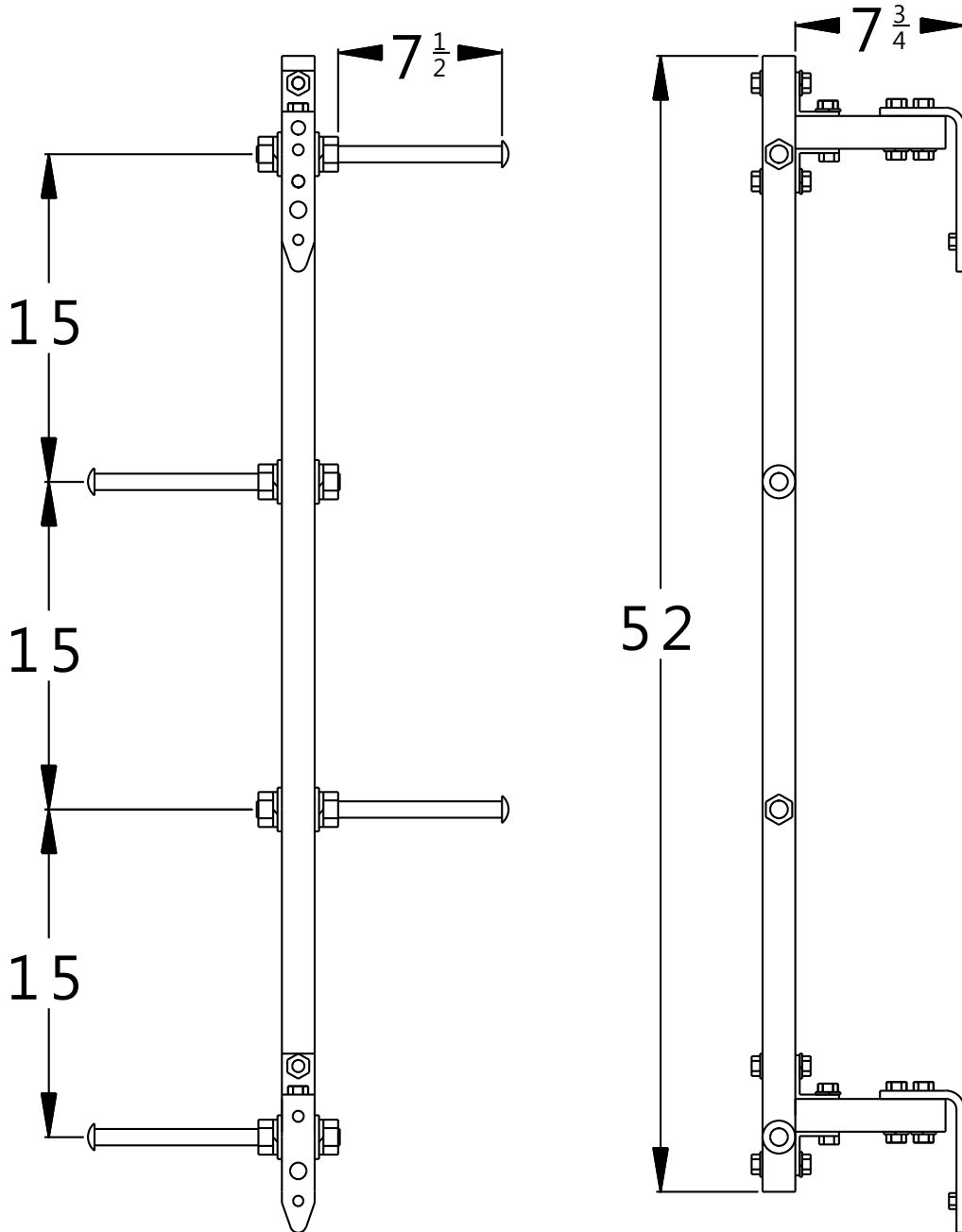

MANUFACTURING COMPANY
POLE LINE HARDWARE DROP PRESS-UPSET FORGINGS
2230 Davis Court Hayward, CA 94545
PH. (510) 856-3600 EM. sales@kortick.com
www.KORTICK.com

WIRE HOLDERS

POLE LINE HARDWARE - SECONDARY & SERVICE HARDWARE

56

Features

Kortick wire holders lend themselves readily to all service requirements. Available in multiple variations with periscope brackets, span clamps, and periscope extensions. Wire holders are standard in nylon with porcelain available upon request. Please inquire for custom variations, thread types, and materials.

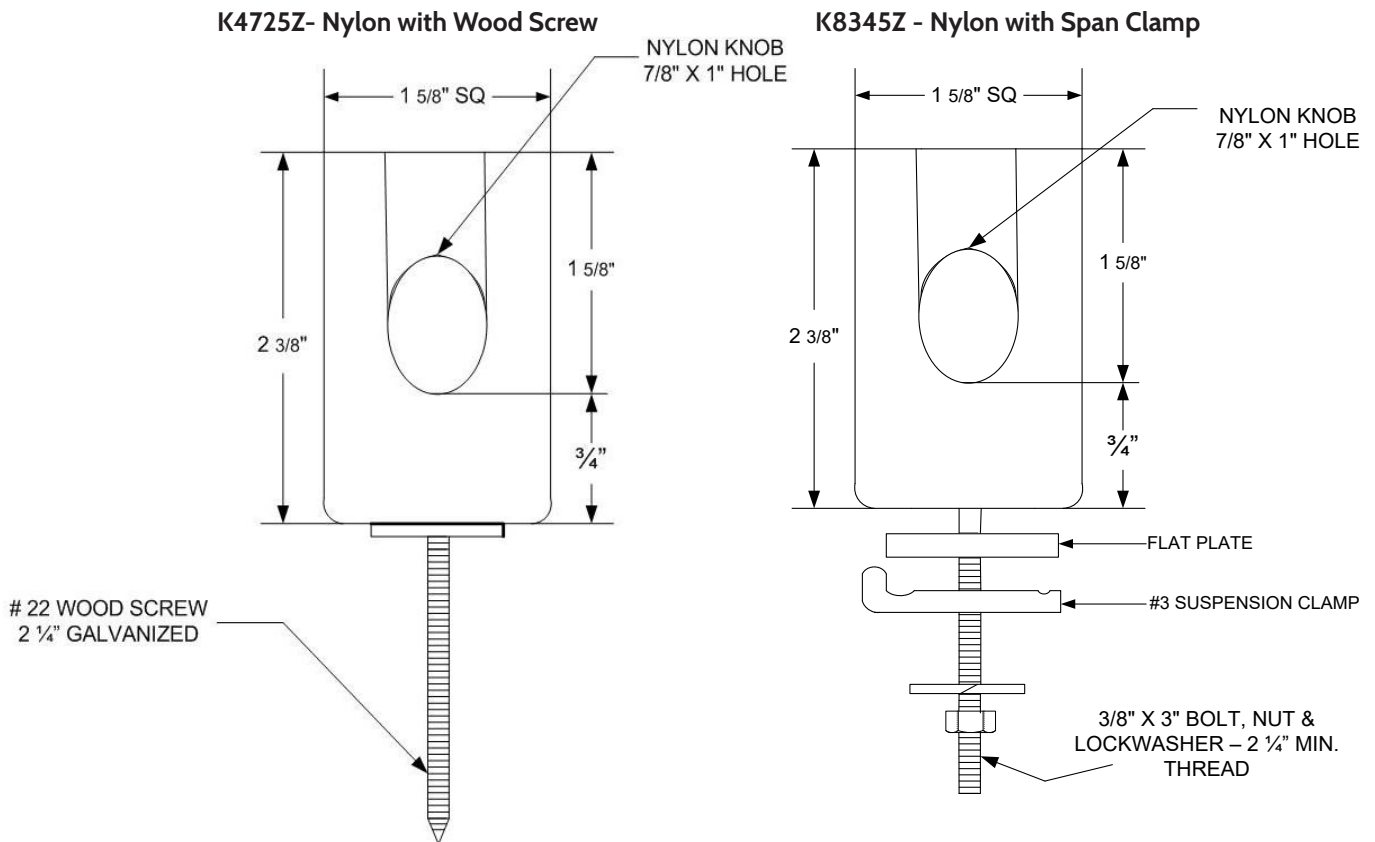

Wire Holders

Part Number	Fastener	Hardware	Material
K4725	2-1/4 Lag Screw	None	Porcelain
K4725Z	2-1/4 Lag Screw	None	Nylon
K4726	3" Lag Screw	None	Porcelain
K4726Z	3" Lag Screw	None	Nylon
K4727	4" Lag Screw	None	Porcelain
K4727Z	4" Lag Screw	None	Nylon
K5927-3P-2	3/8 x 2-1/8 Stud	Hex nut & lock washer	Nylon
K8345Z	3/8 x 2-1/8 Stud	Suspension clamp etc.	Nylon

MANUFACTURING COMPANY
POLE LINE HARDWARE DROP PRESS-UPSET FORGINGS
 2230 Davis Court Hayward, CA 94545
 PH. (510) 856-3600 EM. sales@kortick.com
 www.KORTICK.com

KORTICK

PERISCOPE BRACKETS

POLE LINE HARDWARE - SECONDARY & SERVICE HARDWARE

57

Features

Kortick's periscope brackets fit a range of pipe from 1-1/4" to 4". Hot dip galvanized per ASTM A153.

Part #: K4593Z

Part #: K4582

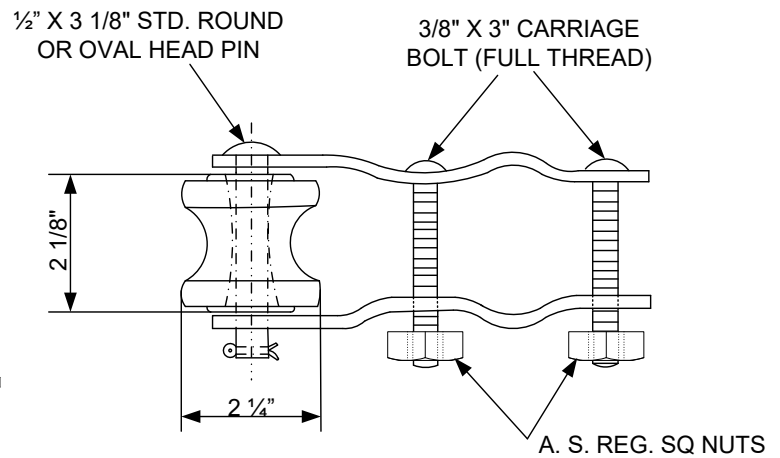
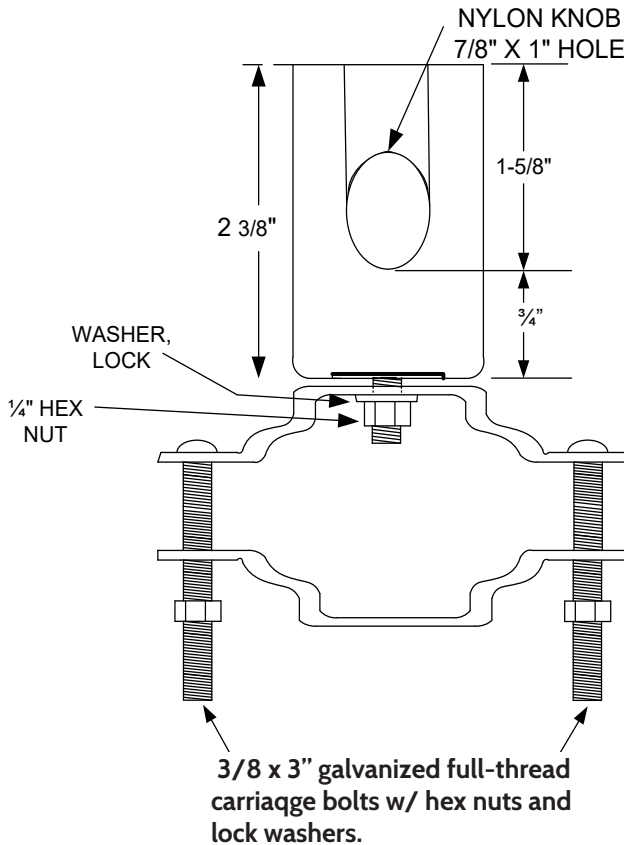

Part Number	Description	Use
K4593Z	Nylon Periscope Bracket	For 1-1/4 - 2-1/2 pipe.
KYWP2712325	Nylon Periscope Bracket	For 2-1/2 - 4 pipe.
K4582	Periscope Bracket with Spool	For 1-1/4 - 2-1/2 pipe.

KORTICK

MANUFACTURING COMPANY
POLE LINE HARDWARE DROP PRESS-UPSET FORGINGS
2230 Davis Court Hayward, CA 94545
PH. (510) 856-3600 EM. sales@kortick.com
www.KORTICK.com

PERISCOPE BRACKET EXTENSION

POLE LINE HARDWARE - SECONDARY & SERVICE HARDWARE

58

Features

Kortick's periscope bracket extension is used to extend existing periscopes. The bracket will fit 3/4" to 3" periscopes and comes with the K4593Z wireholder. Hot dip galvanized per ASTM A153.

Part #: K8397

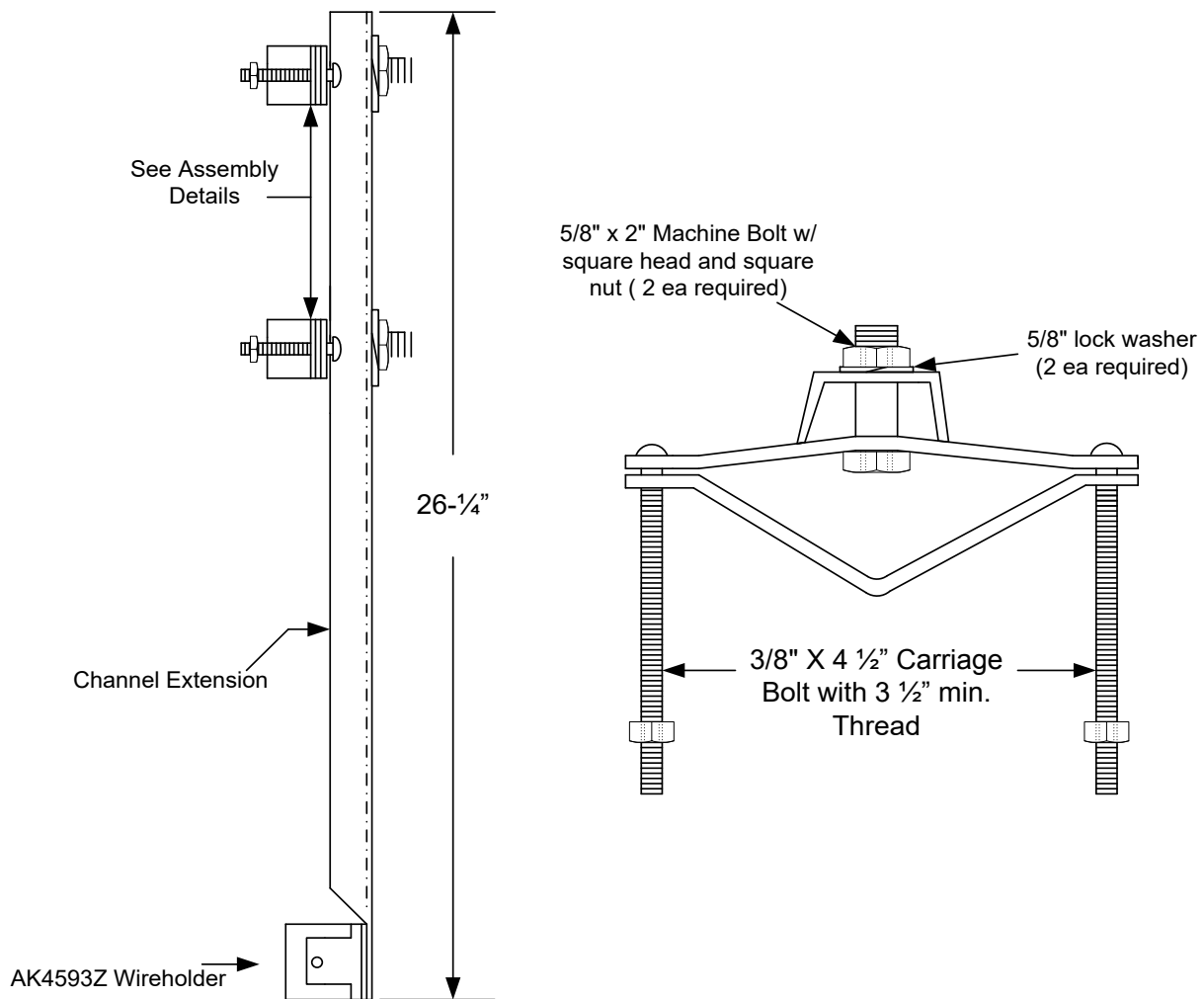

MANUFACTURING COMPANY
POLE LINE HARDWARE DROP PRESS-UPSET FORGINGS
2230 Davis Court Hayward, CA 94545
PH. (510) 856-3600 EM. sales@kortick.com
www.KORTICK.com

KORTICK

CLEVISES

POLE LINE HARDWARE - SECONDARY & SERVICE HARDWARE

59

Features

Kortick insulated spool type clevises provide an economical, convenient, mechanically strong and electrically efficient fixture. Mounting bolts are extra and should be ordered separately. Operating voltages listed are based on average conditions and will serve only as a guide. Local requirements and climates must govern final selection of the clevis. Most clevises are available iron only or assembled with a porcelain or polymer spool upon request. They are available hot dip galvanized per ASTM A153 or thermal diffusion galvanized per A1059 & AG3000.

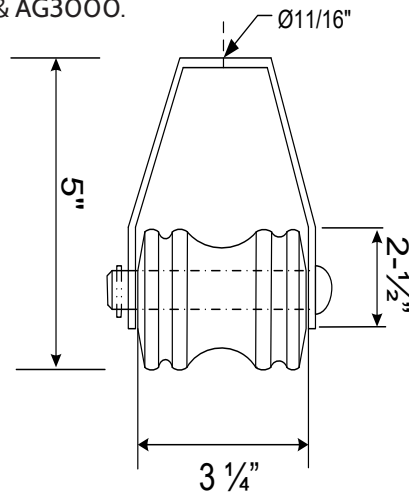
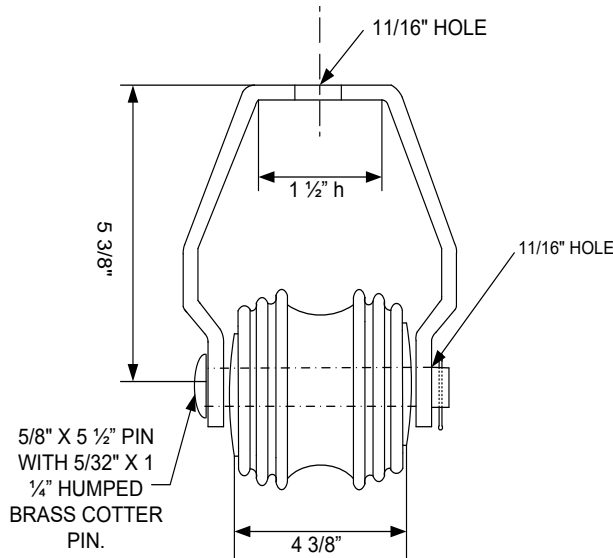

Part Number	Description
K9252	5" Extension clevis, iron only
K9102	5" Extension clevis with 526 insulator spool

K9102 provides excellent flash-over values. Recommended for circuits up to 2400 volts.

Part Number	Description
K9254	Clevis, iron only
K9104	Clevis with 524 insulator spool

K9104 is recommended especially for 4000-volt primaries. The offset sides offer increased flash over resistance over the ordinary straight sides at the pin end. Used principally for corner or dead end attachments provides excellent flash-over values.

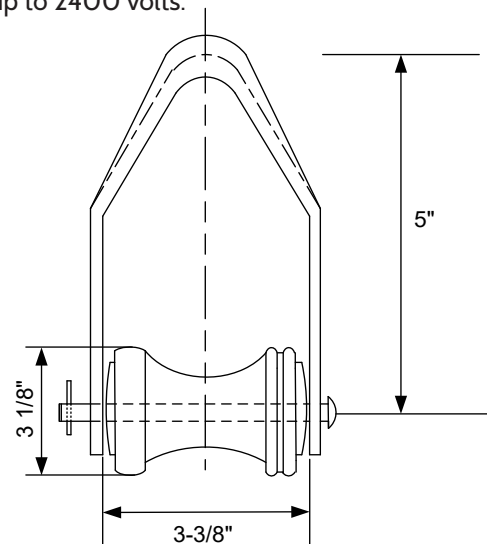

Part Number	Description
K9259	Clevis, iron only
K9109	Clevis with 516 insulator spool



MANUFACTURING COMPANY
 POLE LINE HARDWARE DROP PRESS-UPSET FORGINGS
 2230 Davis Court Hayward, CA 94545
 PH. (510) 856-3600 EM. sales@kortick.com
 www.KORTICK.com

To request Armorgalv® finish add "TDG" to the end of part number

CLEVISES

POLE LINE HARDWARE - SECONDARY & SERVICE HARDWARE

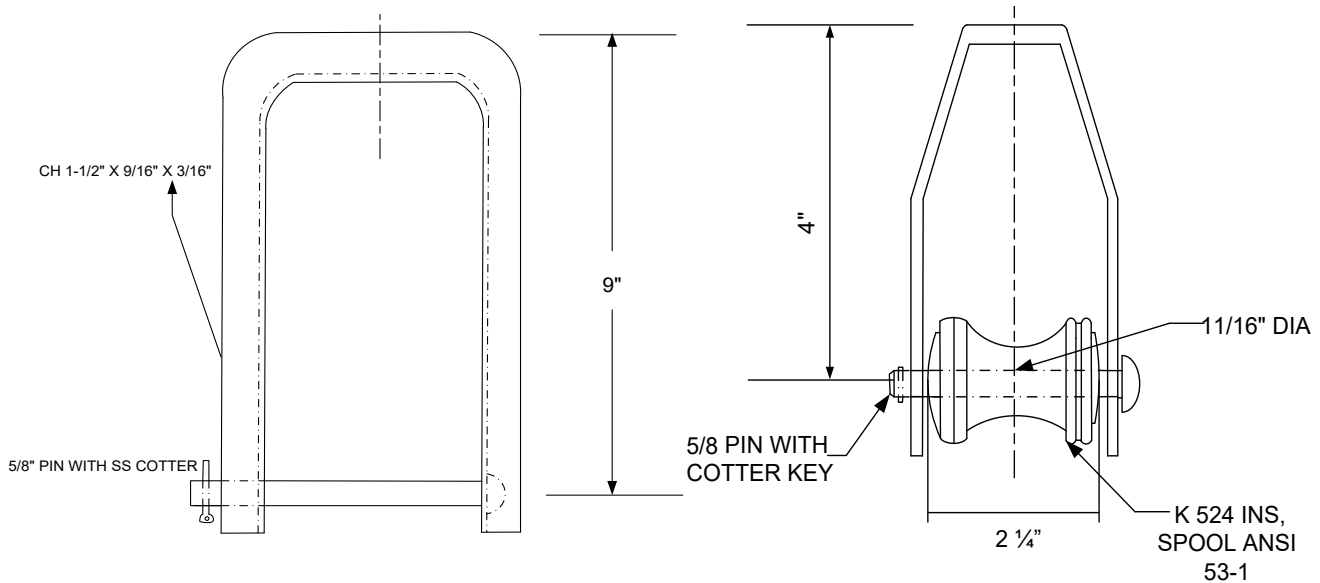

Part Number	Description	Part #: K9101-5/8
K9291	Cevis, iron only	K9101-5/8 comes with a 524 spool and K9251 insulator. provides excellent flash-over values. Reccomended for circuits up to 750 volts.Provides sufficient conductor clearance for low voltage lines
K9087	Clevis with 516 spool	

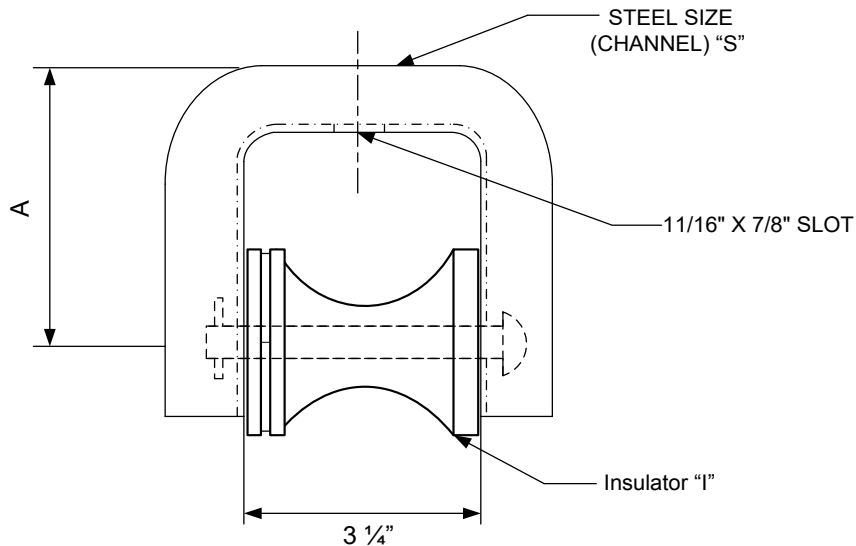

**K9107 & K9088 ASSEMBLY W K-516
IRON ONLY FOR K9257 & K9288**

STOCK CODE No	A	"S"	"I"
K9088	4-3/4"	3/16" X 1" X 2"	K516*
K9107	5"	1/8" X 1/2" X 1 1/2"	K516*
K9116	5"	1/8" X 1/2" X 1 1/2"	K522*

*INSULATOR AVAILABLE AS POLYMER OR PORCELAIN SPOOL.
K9107(P) Kortick Clevis is a standard secondary clevis, fits into 2" channel secondary brackets and clearance brackets for locking. Kortick clevis is standard at 5" clearance. K9088(P) clevis is the same as K9107 but heavier with 2" channel can mount on standard end or side of pole, facilitating low tension stringing

To request Armorgalv® finish add "TDG" to the end of part number

MANUFACTURING COMPANY
POLE LINE HARDWARE DROP PRESS-UPSET FORGINGS
2230 Davis Court Hayward, CA 94545
PH. (510) 856-3600 EM. sales@kortick.com
www.KORTICK.com



CLEVISES

POLE LINE HARDWARE - SECONDARY & SERVICE HARDWARE

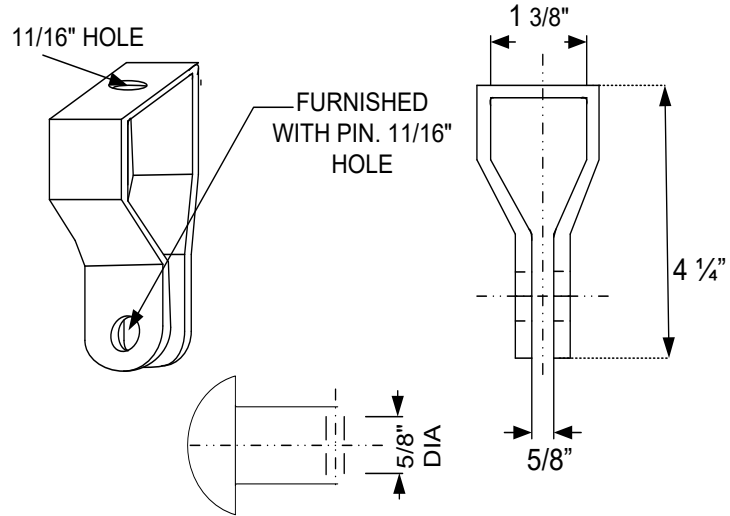

The K4450 series dead ending clevis is used without a spool

Stock Code	Description	Long Description
K4450	CLEVIS, DEADENDING NO SPOOL	
K4450SP	CLEVIS, DEADENDING NO SPOOL	K4450 W/ 13/16 MTG HOLE
K4547	CLEVIS, DEADENDING, NO SPOOL	SAME AS K4450 EXCEPT HD STEEL, LESS PIN

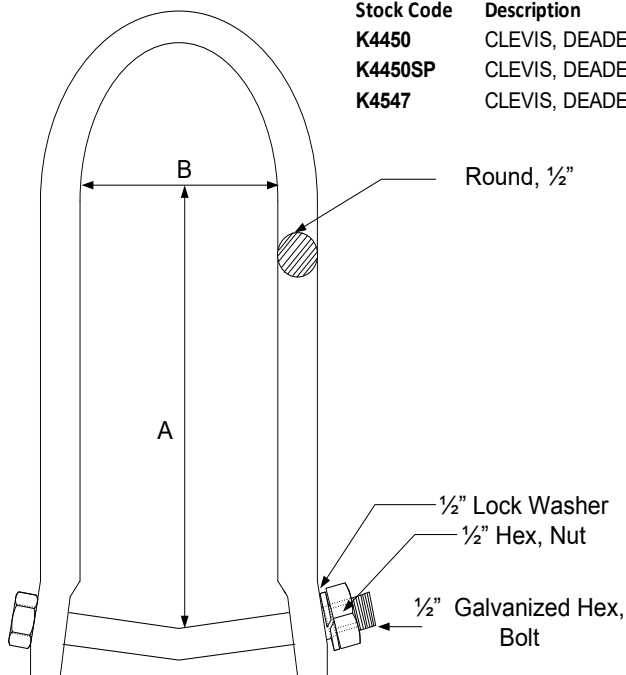

Kortick Strain Clevis is an efficient and economical Dead Ending Unit conforming to the latest revision ANSI specification.

STOCK CODE No	A	B
K9155	3"	2"
K9158	3 1/2"	2 1/4"
K9164	4 1/2"	2 1/2"
K9165	5"	2 1/2"



MANUFACTURING COMPANY
 POLE LINE HARDWARE DROP PRESS-UPSET FORGINGS
 2230 Davis Court Hayward, CA 94545
 PH. (510) 856-3600 EM. sales@kortick.com
 www.KORTICK.com

To request Armorgalv® finish add "TDG" to the end of part number

CLEVIS BRACKETS

POLE LINE HARDWARE - SECONDARY & SERVICE HARDWARE

**K8423-Insulator Stand off
Bracket for Swinging Clevis**

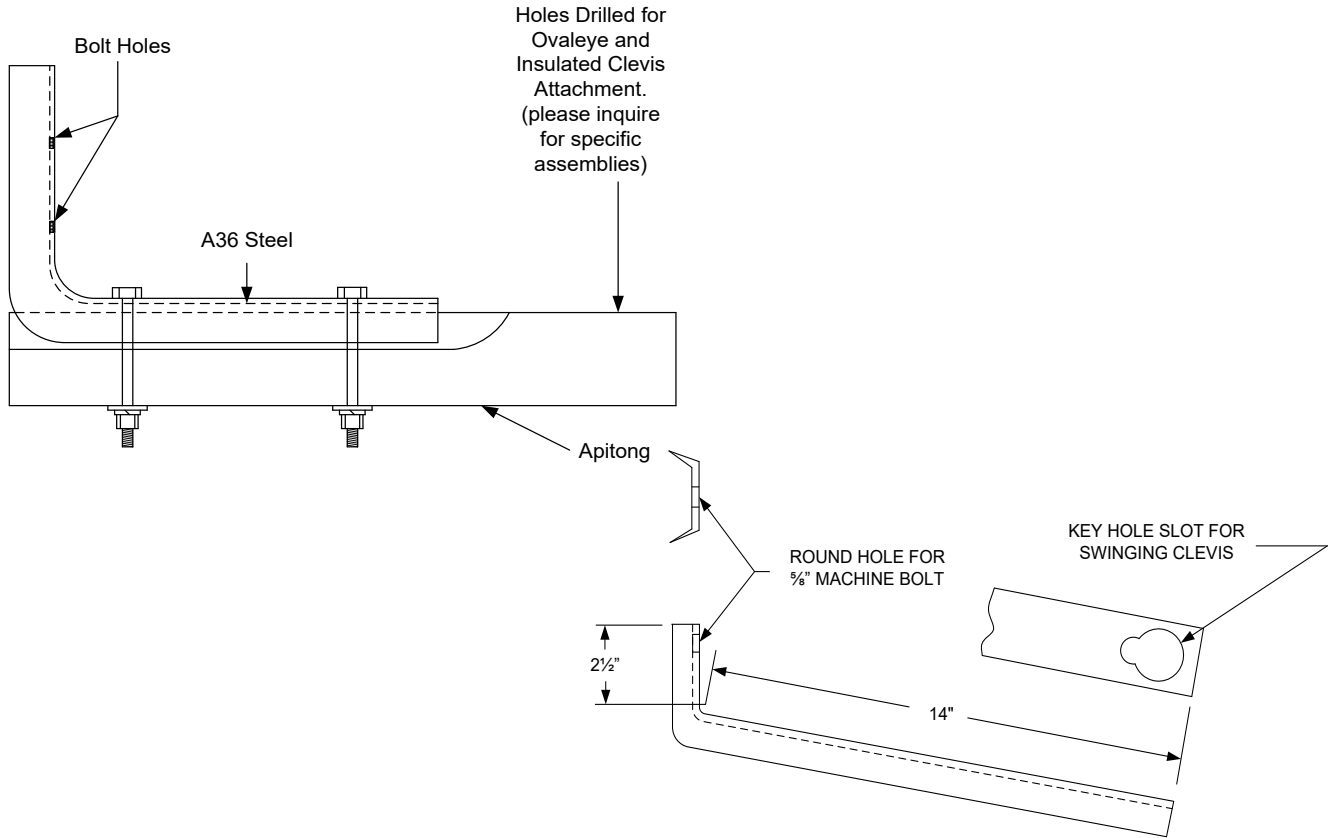

K8348 Extension Bracket for K9109

This unit is used to provide added clearance from pole face where required. "Key-hole" slot will accommodate K9109, K9110, K9111, K9148, K9149, and K9259 Clevises.

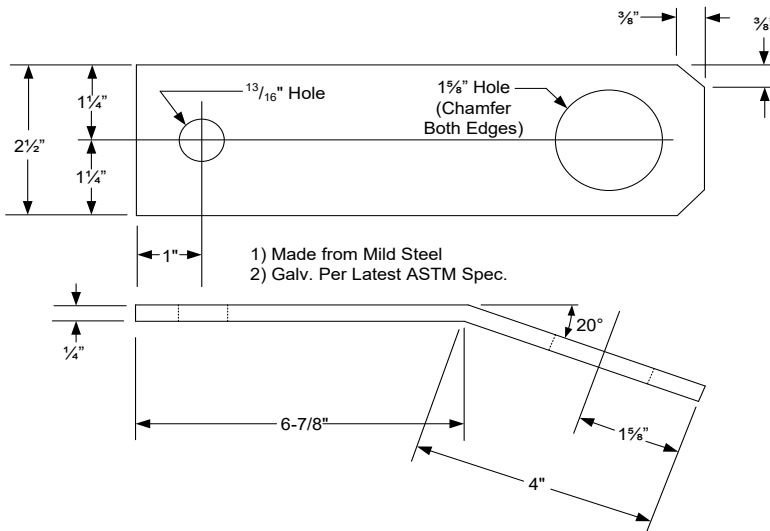

K8300 PLATE, SERVICE ATTACHMENT
K8300SPP PLATE, SERVICE ATTACHMENT

To request Armorgalv® finish add "TDG" to the end of part number

MANUFACTURING COMPANY
POLE LINE HARDWARE DROP PRESS-UPSET FORGINGS
2230 Davis Court Hayward, CA 94545
PH. (510) 856-3600 EM. sales@kortick.com
www.KORTICK.com



CLEVIS BRACKETS

POLE LINE HARDWARE - SECONDARY & SERVICE HARDWARE

63

Features

The clevis extension bracket can be used to add a clevis spool to a pole or cross arm. It is attached with two 5/8" bolts. Order spools separately. It is available hot dip galvanized per ASTM A153.

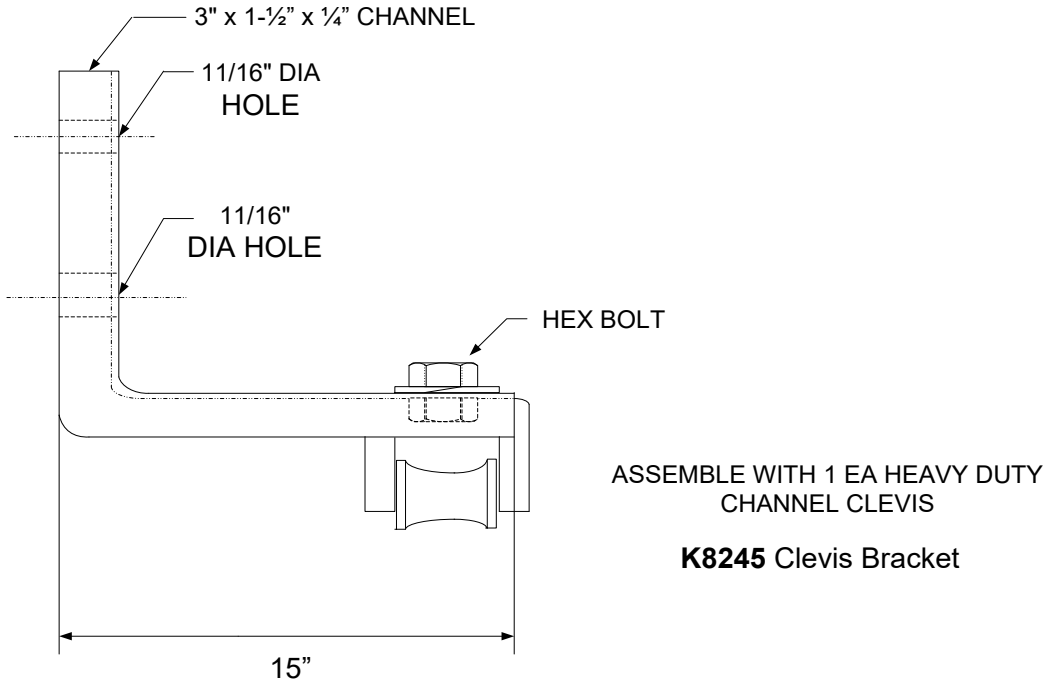

SINGLE SPOOL BRACKET

Features

The single spool clevis bracket can be used to add a clevis (K9257) to a pole or cross arm. It provides 14" clearance from the base. It is attached with two 5/8" bolts. It is available hot dip galvanized per ASTM A153. Order spools separately.

Part #: K8242

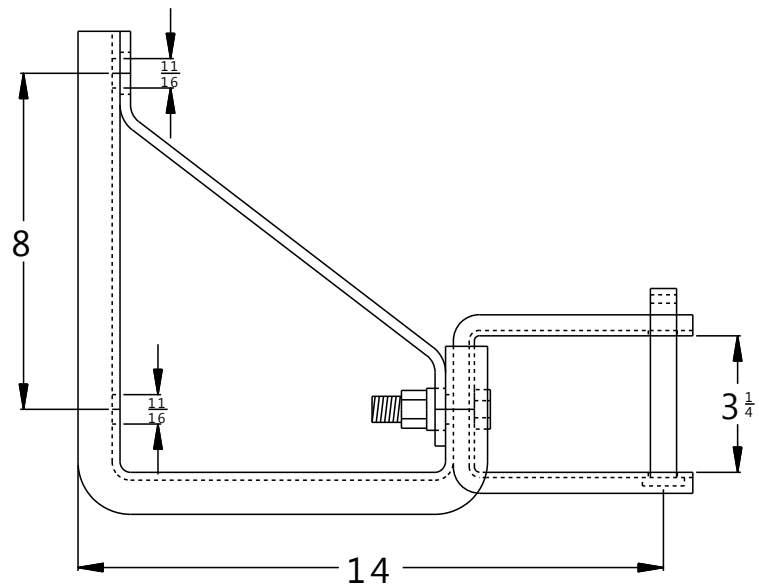

KORTICK

MANUFACTURING COMPANY
POLE LINE HARDWARE DROP PRESS-UPSET FORGINGS
2230 Davis Court Hayward, CA 94545
PH. (510) 856-3600 EM. sales@kortick.com
www.KORTICK.com

SECONDARY RACKS

POLE LINE HARDWARE - SECONDARY & SERVICE HARDWARE

Features

The standard Kortick secondary racks (K4528, K4529) are made of heavy-duty channel and provide 14" of clearance with 8" of spacing. They are available in two, three, and four spool sizes, with the ability to add on an extra spool with the K8381. Available to be shipped with Spools if requested (K4528A, K4529A). Also available with different clearance and spacing distances upon request.

The K8348 provides additional clearance for K9109 clevis. K8423 Clevis Insulator standoff bracket creates standoff distance for various swinging clevis attachments. The K8245 comes with a spool type insulator assembled. Other clevis spacings and general variations are available; please inquire for more information. They are available hot dip galvanized per ASTM A153.

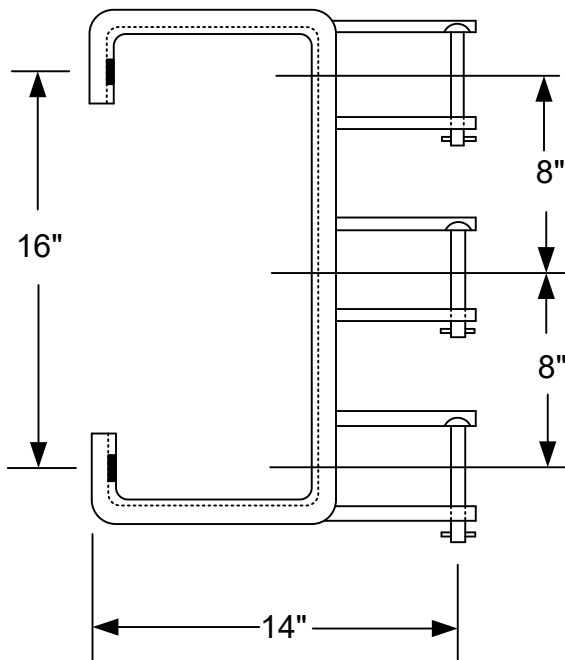

K4529

3-Wire, 8 inch second rack
3-Wire, 10 inch available

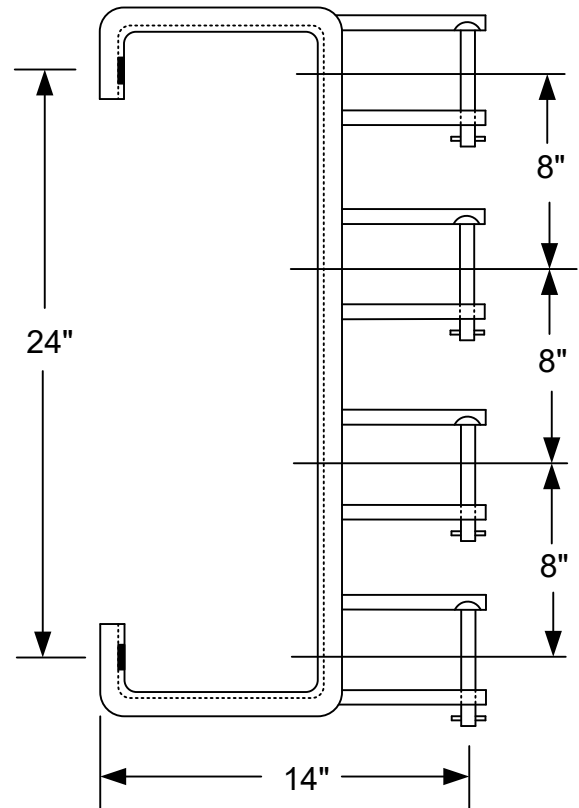

K4528

4-Wire, 8 inch second rack
4-Wire, 10 inch available

The extension racks are made from 3/16" x 2" channel to provide strength for a 14" extension from the pole face to the insulator center line. Use K516 or K517 insulators.

MANUFACTURING COMPANY
POLE LINE HARDWARE DROP PRESS-UPSET FORGINGS
2230 Davis Court Hayward, CA 94545
PH. (510) 856-3600 EM. sales@kortick.com
www.KORTICK.com

KORTICK

SECONDARY RACK EXTENSION BRACKET

POLE LINE HARDWARE - SECONDARY & SERVICE HARDWARE

65

Features

The secondary rack extension bracket can be used to add an extra spool to Kotick's standard racks. The top portion of the extension mates with the lowest clevis on the rack to provide 8" spacing. The lower portion of the extension is bolted to the pole with a 5/8" bolt. It is available hot dip galvanized per ASTM A153.

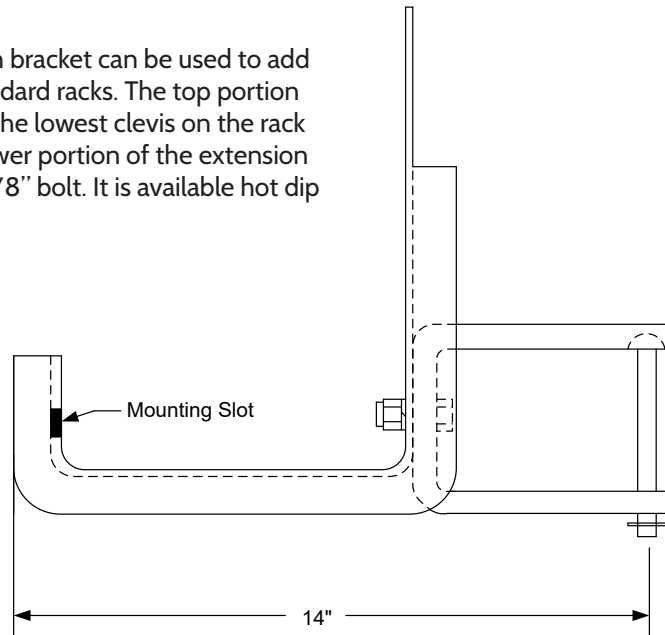

K8381 Extension Bracket for K4528, K4529

For use with Rack K4528, K4529, K8272, and K8273 to add one additional insulator (K516 not included).

KORTICK

MANUFACTURING COMPANY
POLE LINE HARDWARE DROP PRESS-UPSET FORGINGS
2230 Davis Court Hayward, CA 94545
PH. (510) 856-3600 EM. sales@kortick.com
www.KORTICK.com

SWINGING RACKS

POLE LINE HARDWARE - SECONDARY & SERVICE HARDWARE

Part #: K8327

Hot dip galvanized finish

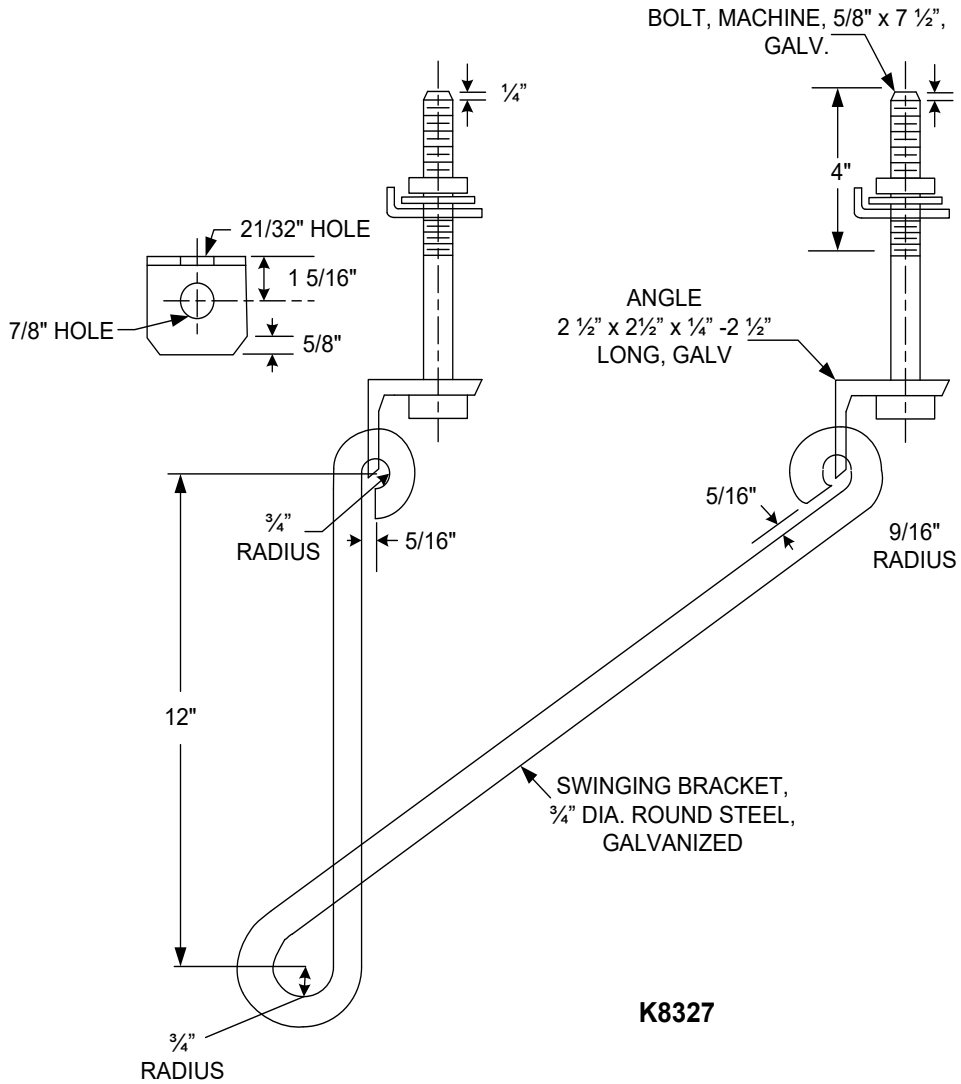

MANUFACTURING COMPANY
POLE LINE HARDWARE DROP PRESS-UPSET FORGINGS
2230 Davis Court Hayward, CA 94545
PH. (510) 856-3600 EM. sales@kortick.com
www.KORTICK.com

KORTICK

DISTRIBUTION INSULATOR PINS

POLE LINE HARDWARE - INSULATOR PINS & STUDS

67

Features

Kortick forges Insulator Pins from one piece, high carbon steel. The base distributes load and provides a firm seat on the cross arm. A square shoulder provides a wrench grip to assist in tightening the pin and when lining up the insulator groove. (K7100 series, K7770 series, K7790 series, K7794). Kortick pins meet latest revision ANSI specification.

*Custom dimensions are available. Please inquire.

**Pins available in both Nylon and Lead Thread. To specify lead remove the "Z" from the part number.

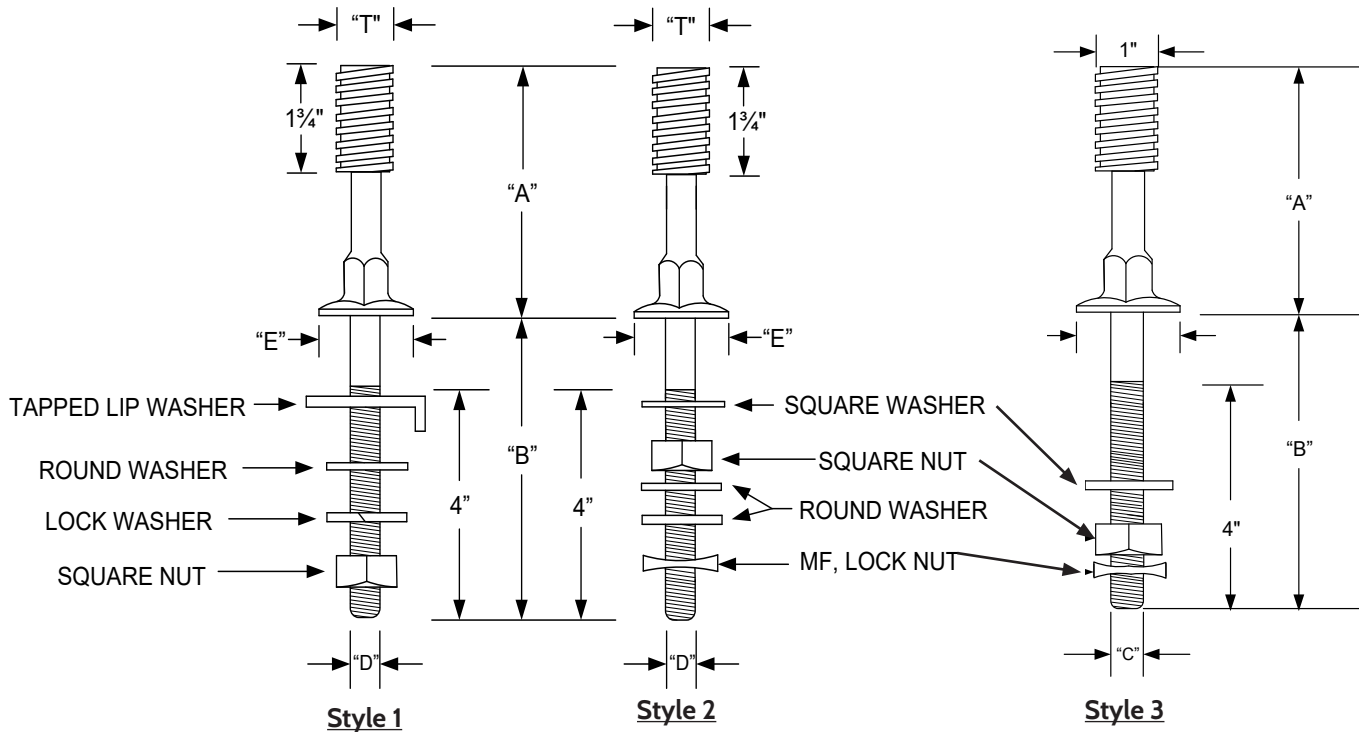

Insulator Pins

Part Number	Style	A	B	D	E	I
K7791Z	1	5	6-1/2	5/8	2	1
K7792Z	1	5	7-1/2	3/4	2	1
K7792Z	1	7	7-1/2	3/4	2	1-3/8
K7796Z	1	5	7-1/2	3/4	2-1/2	1
K7793Z	1	7	7-1/2	3/4	2-1/2	1-3/8
K7770Z	2	5	7-1/2	5/8	2	1
K7105Z	3	5	6-1/2	5/8	2	1
K7105Z	3	5	6-1/2	5/8	2	1
K7106Z	3	5	7-1/2	5/8	2	1
K1008Z	3	6	6-1/2	5/8	2	1



MANUFACTURING COMPANY
 POLE LINE HARDWARE DROP PRESS-UPSET FORGINGS
 2230 Davis Court Hayward, CA 94545
 PH. (510) 856-3600 EM. sales@kortick.com
 www.KORTICK.com

DISTRIBUTION INSULATOR PINS

POLE LINE HARDWARE - INSULATOR PINS & STUDS

68

Features

Short shank pins come with a square nut and a lock washer.

Pins available in both nylon and lead threads. To specify lead remove the "Z" from the part number.

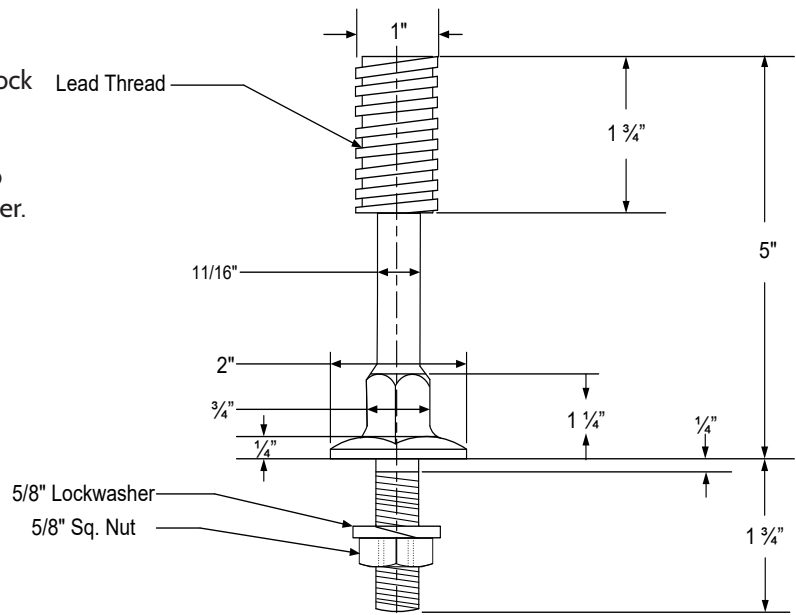

Insulator Pins

Part Number	Style	A	B	D	E	T
K7122Z	Short Shank	5	1-3/4	5/8	2	1
K7795Z	Short Shank	7	1-1/2	3/4	2	1
K7794Z	Short Shank	7	1-1/2	3/4	2	1-3/8

INSULATOR CORNER PIN

Features

Kortick's angled corner pin provides a 60 degree mounting angle. It is usually mounted with 5/8 x 7 MA bolt through the crossarm (Order separately). Available hot dip galvanized per ASTM A153 or thermal diffusion galvanized per A1059 & AG3000.

Pins available with both nylon and lead threads.

K7140TDG - TDG finish with nylon threads

K7140 - HD finish with lead threads

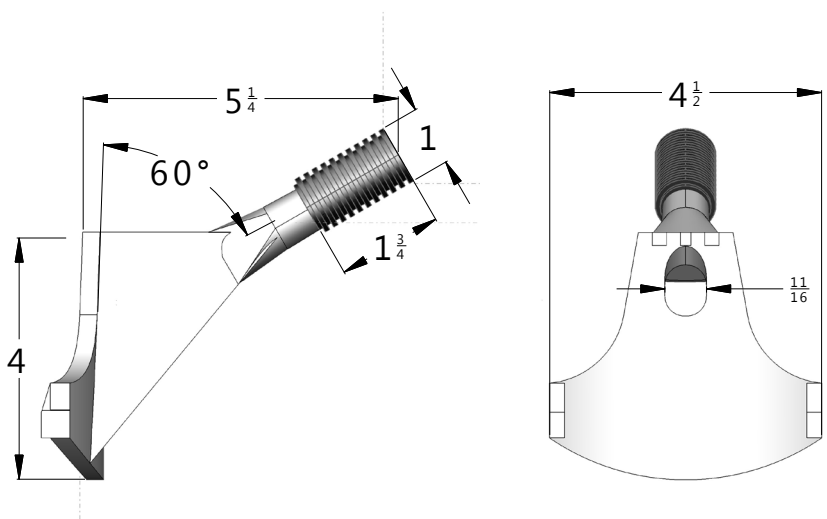

To request Armorgalv® finish add "TDG" to the end of part number

MANUFACTURING COMPANY
 POLE LINE HARDWARE DROP PRESS-UPSET FORGINGS
 2230 Davis Court Hayward, CA 94545
 PH. (510) 856-3600 EM. sales@kortick.com
 www.KORTICK.com

KORTICK

TRANSMISSION INSULATOR PINS

POLE LINE HARDWARE - INSULATOR PINS & STUDS

69

Features

Kortick forges Insulator Pins from one piece, high carbon steel. The large diameter base distributes strain and provides a firm seat on the cross arm. Available with nylon or lead threads. To specify lead remove the "Z" from the part number.

The K7774-K7784, K7631 transmission series has a tapered body for strength. Kortick pins meet latest revision ANSI specification.

*Custom dimensions are available. Please inquire.

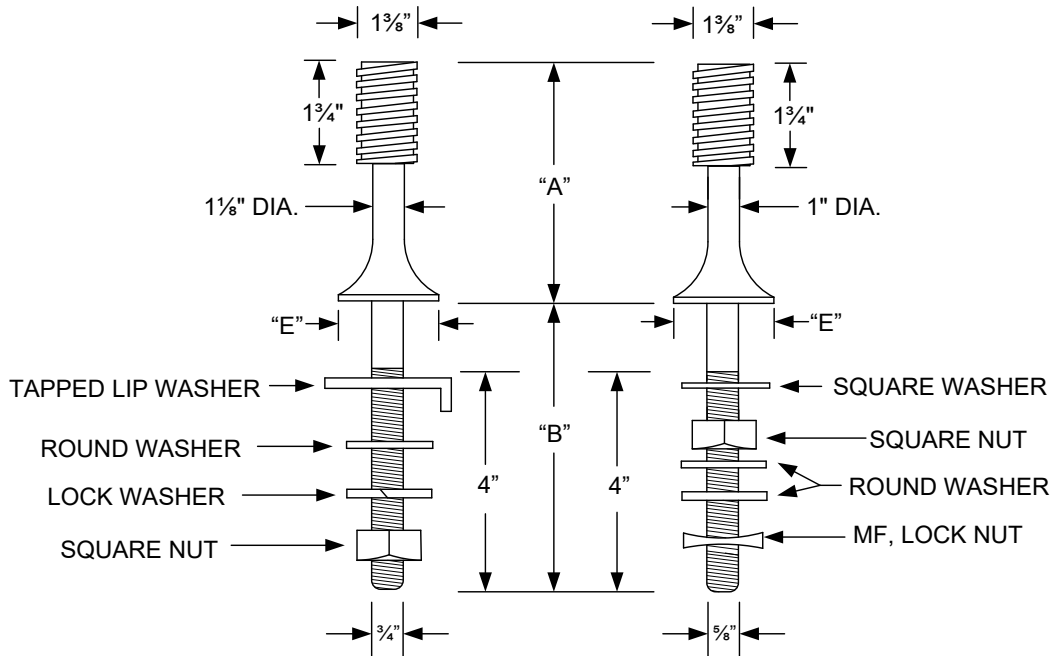

Insulator Pins

Part Number	Style	A	B	D	E	T
K7774Z	1	13	8-1/2	3/4	3-1/2	1-3/8
K7770Z	2	5	7-1/2	5/8	2	1
K7774Z	2	7	7-1/2	5/8	3	1-3/8
K7774-8 1/2Z	2	7	8-1/2	5/8	3	1-3/8



MANUFACTURING COMPANY
 POLE LINE HARDWARE DROP PRESS-UPSET FORGINGS
 2230 Davis Court Hayward, CA 94545
 PH. (510) 856-3600 EM. sales@kortick.com
 www.KORTICK.com

POLE TOP PINS

POLE LINE HARDWARE - INSULATOR PINS & STUDS

70

Features

The Kortick Pole top Pin series (K7788 & K8124) are formed from a single pipe for maximum strength. Pole top pins are also available in channel, (K8076, K8079) or angle (K8107).

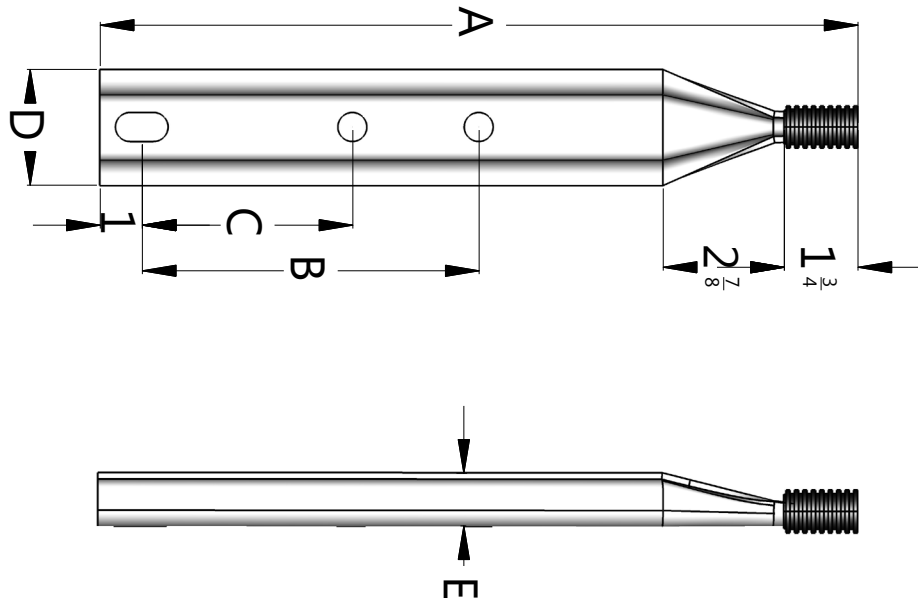

DIMENSIONS IN INCHES						
STOCK CODE NO.	Overall Length A	Size Steel	Mounting Holes Spacing		Approx. Shipping Weight Pounds per 100 Pieces	
			Number	B C		
PRESSED STEEL CHANNEL, 1 INCH LEAD THREAD						
K8076	15	1 7/8 x 1 5/16	2	5 -	284	
K8079	18	1 7/8 x 1 5/16	3	8 5	340	
K8083	24	1 7/8 x 1 5/8	3	8 6	620	
PRESSED STEEL CHANNEL, 1 3/8 INCH LEAD THREAD						
K8086	20	1 7/8 x 1 1/2	2	8 -	453	
K8087	24	1 7/8 x 1 5/8	2	8 -	680	
STRAIGHT CHANNEL, 1 3/8 INCH LEAD THREAD						
K8105	24	1 3/4 X 5/8 X 1/8	2	8 -	720	
STRAIGHT ANGLE, 1 INCH LEAD THREAD						
K8106	18	2 X 2 X 3/16	2	8 -	380	
K8107	24	2 X 2 X 3/16	2	8 -	550	
K8108	30	2 X 2 X 3/16	2	8 -	750	
EXTRA STRONG PIPE, 1-3/8 INCH LEAD THREAD						
K8122	24	1-1/2	2	8 -	820	
K8123	26	1-1/2	2	8 -	960	
K8124	28	1-1/2	2	8 -	1035	
K7788	22	1-1/2	CUSTOM DIMENSIONS			

To request Armorgalv® finish add "TDG" to the end of the part number

MANUFACTURING COMPANY
 POLE LINE HARDWARE DROP PRESS-UPSET FORGINGS
 2230 Davis Court Hayward, CA 94545
 PH. (510) 856-3600 EM. sales@kortick.com
 www.KORTICK.com

KORTICK

INSULATOR STANDOFF BRACKETS

POLE LINE HARDWARE - INSULATOR PINS & STUDS

Features

The Kortick insulator standoff brackets are available perpendicular, parallel or at a 45 degree angle from the pole.

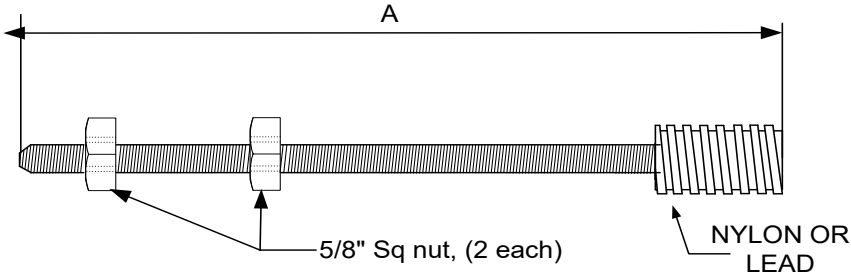

USED TO PROVIDE CLEARANCE FROM POLE FACE

STOCK CODE NO.	A	L-DIAM.
K8321Z	30"	1"
K8323Z	28"	1-3/8"
K8619	18"	1"

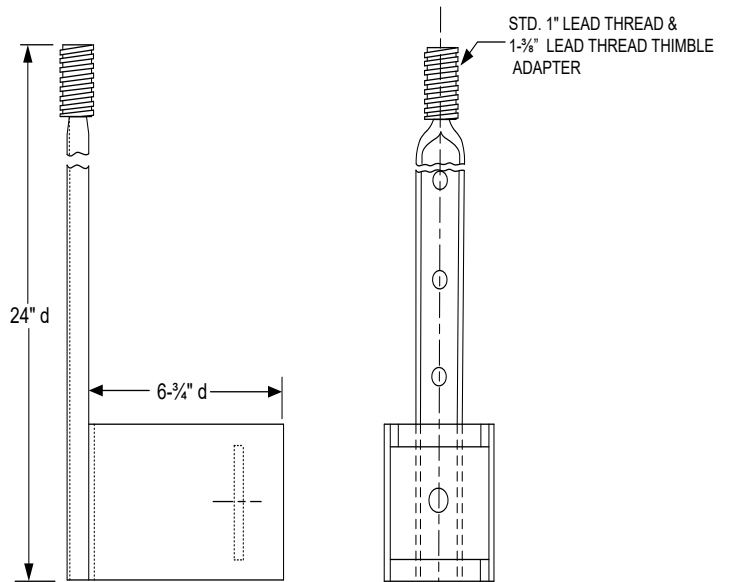

- K4587** Stand Off Insulator Pin Bracket -with K4023 1-3/8" Lead Thimble Adapter
- K4587-1** Stand Off Insulator Pin Bracket W/out K4023

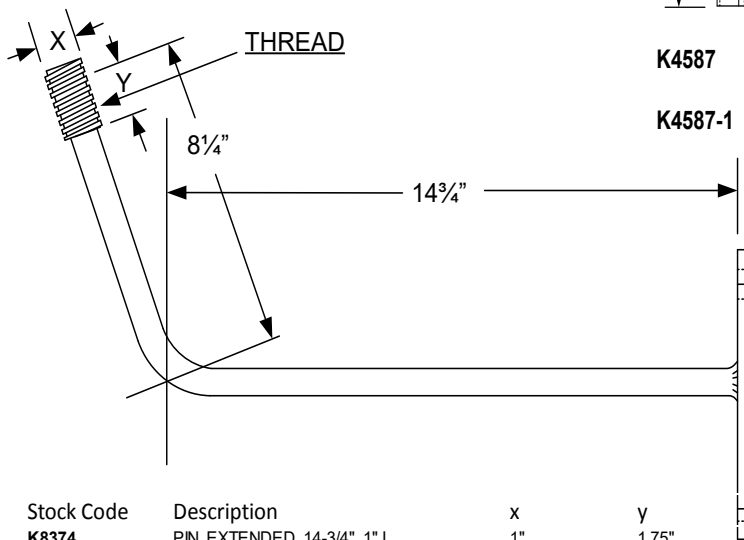

Stock Code	Description	x	y
K8374	PIN, EXTENDED 14-3/4", 1" L	1"	1.75"
K8380	PIN, EXTENDED L 14-3/4", 1-3/4" L	1.375	2.375



MANUFACTURING COMPANY
 POLE LINE HARDWARE DROP PRESS-UPSET FORGINGS
 2230 Davis Court Hayward, CA 94545
 PH. (510) 856-3600 EM. sales@kortick.com
 www.KORTICK.com

INSULATOR STUDS

POLE LINE HARDWARE - INSULATOR PINS & STUDS

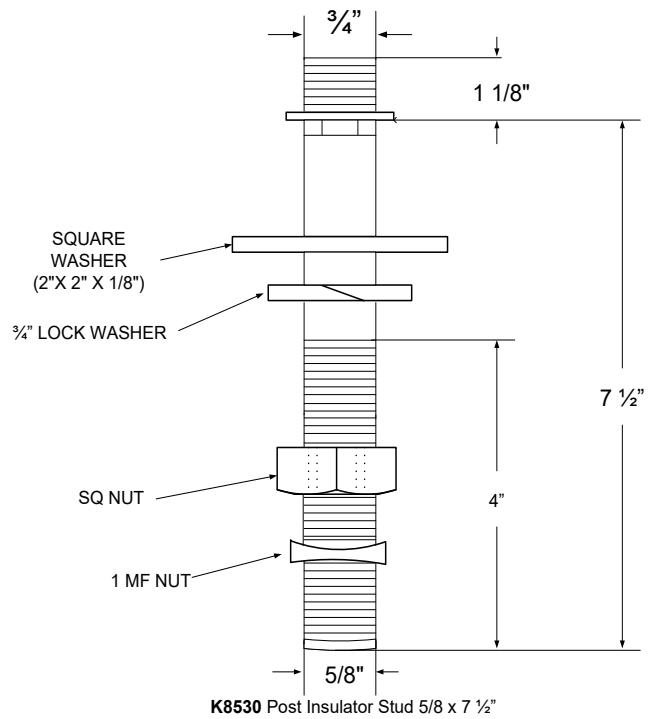
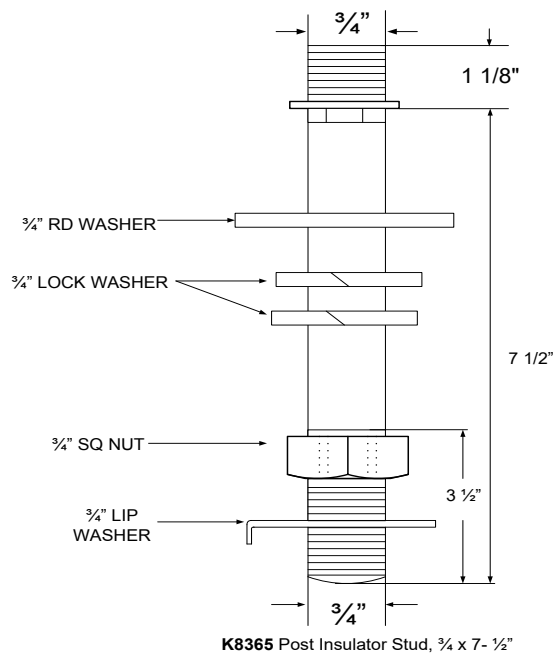
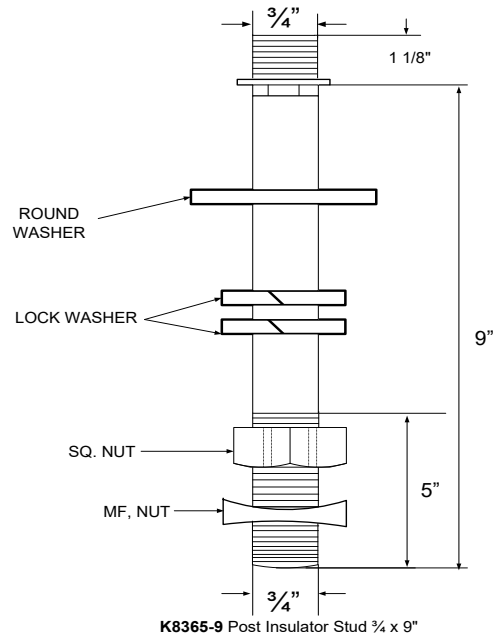
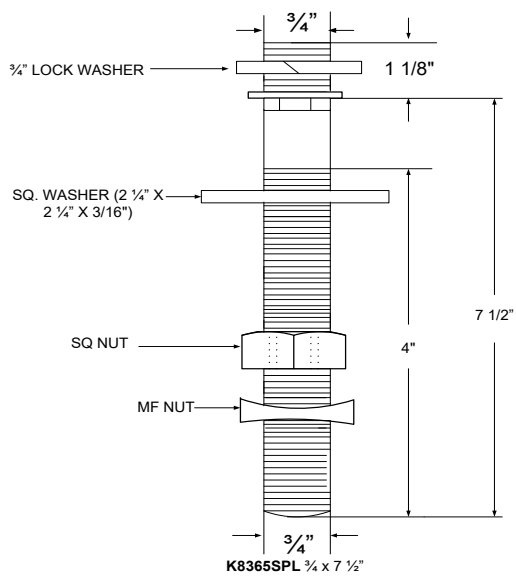

MANUFACTURING COMPANY
POLE LINE HARDWARE DROP PRESS-UPSET FORGINGS
 2230 Davis Court Hayward, CA 94545
 PH. (510) 856-3600 EM. sales@kortick.com
 www.KORTICK.com

To request Armorgalv® finish add "TDG" to the end of part number

POST INSULATOR BRACKETS

POLE LINE HARDWARE - INSULATOR BRACKETS

74

Features

Vertical post insulator bracket for 35kv Vertical Post insulator and K8257-69 for 69kv vertical post insulator.

K8257TDG Thermal diffusion galvanized finish

K8257 Hot-dip galvanized finish

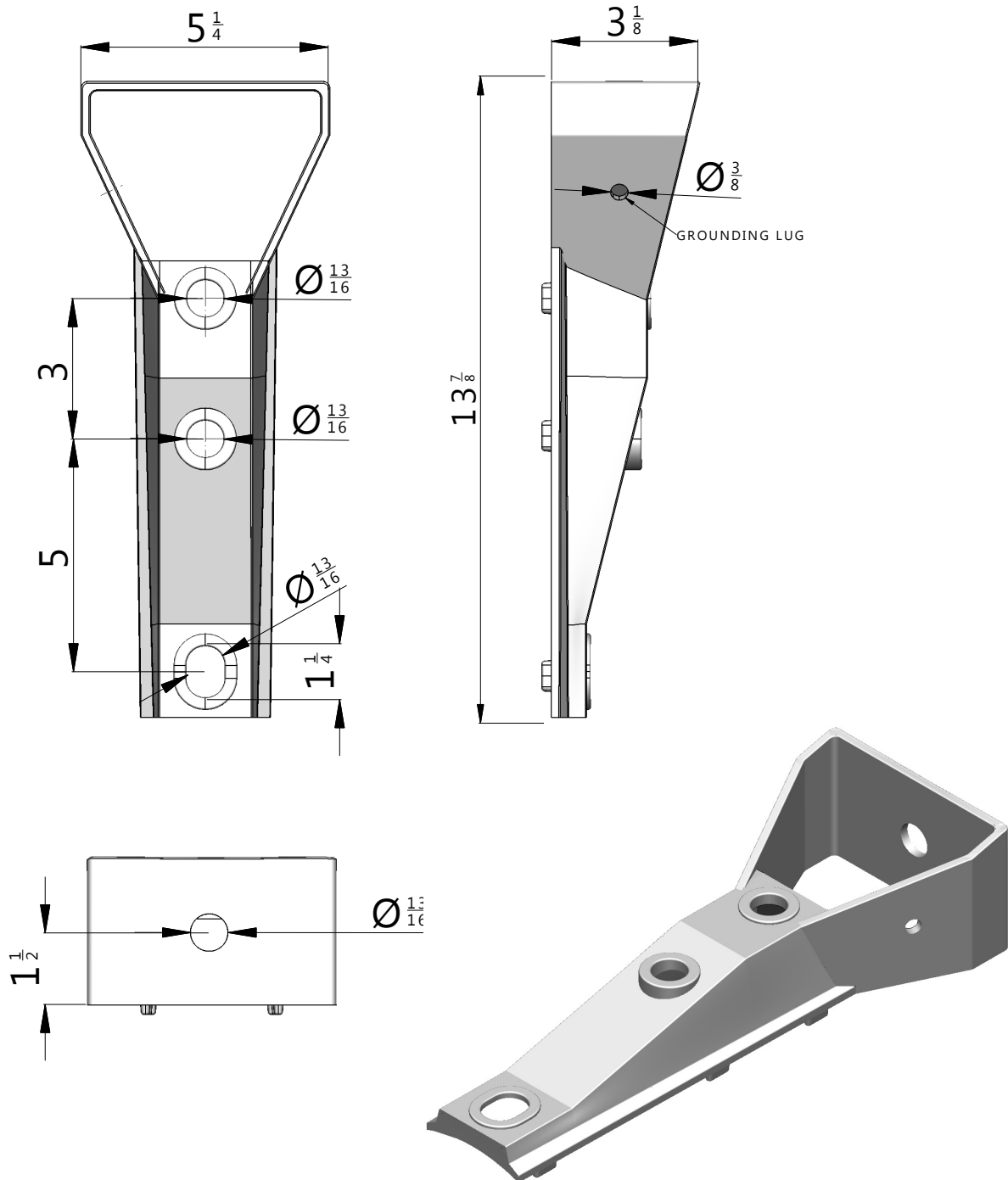

To request Armorgalv® finish add "TDG" to the end of part number

MANUFACTURING COMPANY
POLE LINE HARDWARE DROP PRESS-UPSET FORGINGS
2230 Davis Court Hayward, CA 94545
PH. (510) 856-3600 EM. sales@kortick.com
www.KORTICK.com

KORTICK

INSULATOR POLE TOP BRACKETS

POLE LINE HARDWARE - INSULATOR BRACKETS

75

Features

K8259 series (for 69kv and 115kv applications) provides strength and flexible design. A complete pole top Bracket consists of a top plate and a mounting bracket for a 69kv or 115kv insulator. The top plate and mounting bracket may be made up in any special combination of the two parts. The standard 69kv includes a 69kv bracket body and a pole top plate (K8259PL-69), plus assembly bolts and bonding material per the drawing. The standard 115kv part #K8259-115 includes the 115kv bracket body and pole top plate part # K825PL-115, plus assembly bolts and bonding material per the drawing. Special 115kv top plate part # K8259PL-115SPL is available for a larger sized pole top up to a class H6 pole, per the drawing. They are available hot dip galvanized per ASTM A153 or thermal diffusion galvanized per A1059 & AG3000.

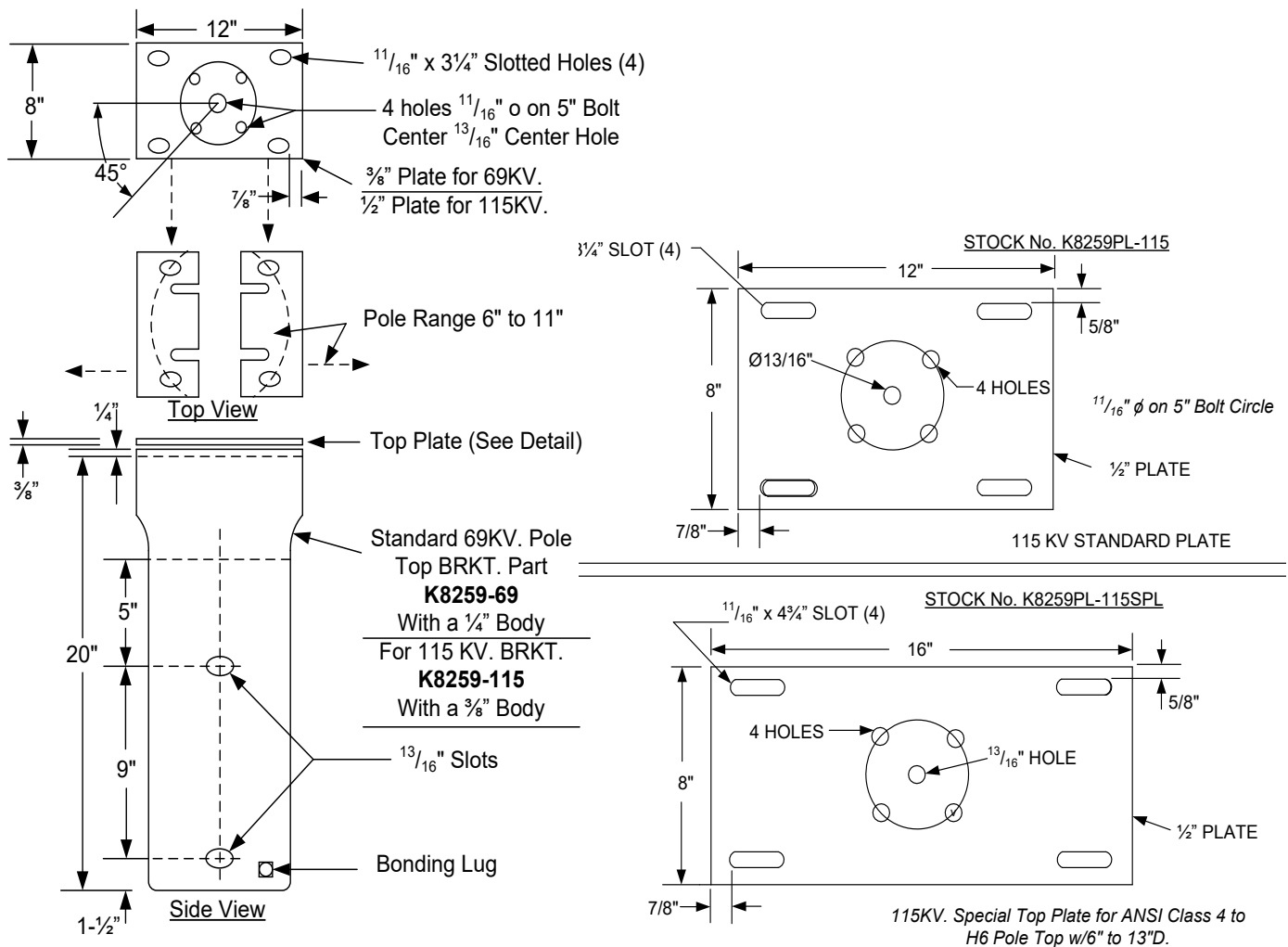

To request Armorgalv® finish add "TDG" to the end of the part number

KORTICK

MANUFACTURING COMPANY
POLE LINE HARDWARE DROP PRESS-UPSET FORGINGS
 2230 Davis Court Hayward, CA 94545
 PH. (510) 856-3600 EM. sales@kortick.com
 www.KORTICK.com

HORIZONTAL INSULATOR BRACKETS

POLE LINE HARDWARE - INSULATOR BRACKETS

Features

The K8360/K8371 and KBR10006 are for use with line post insulators in distribution or transmission to increase conductor clearance or give added climbing space. Pole end of bracket curved to fit a wood pole. Custom variations are available; please inquire for further detail. The KBR10006 is designed for 69kv lines. Available hot dip galvanized.

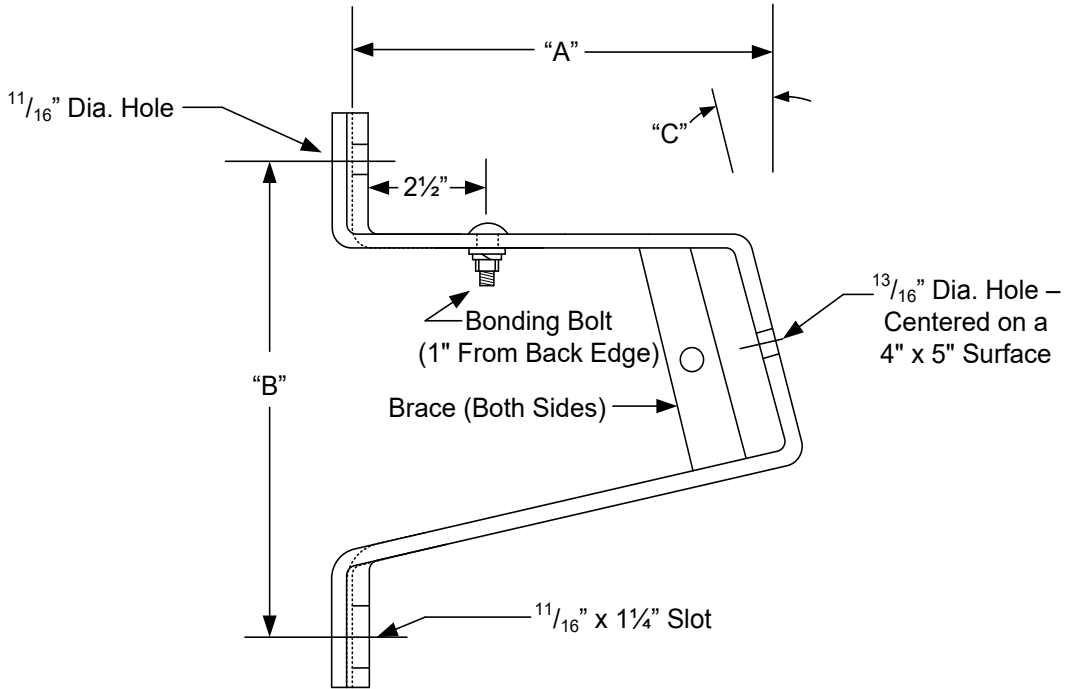

Stock No.	A	B	C	Brace
K8360	9"	10"	15°	No
K8371	20"	12"	12°	Yes

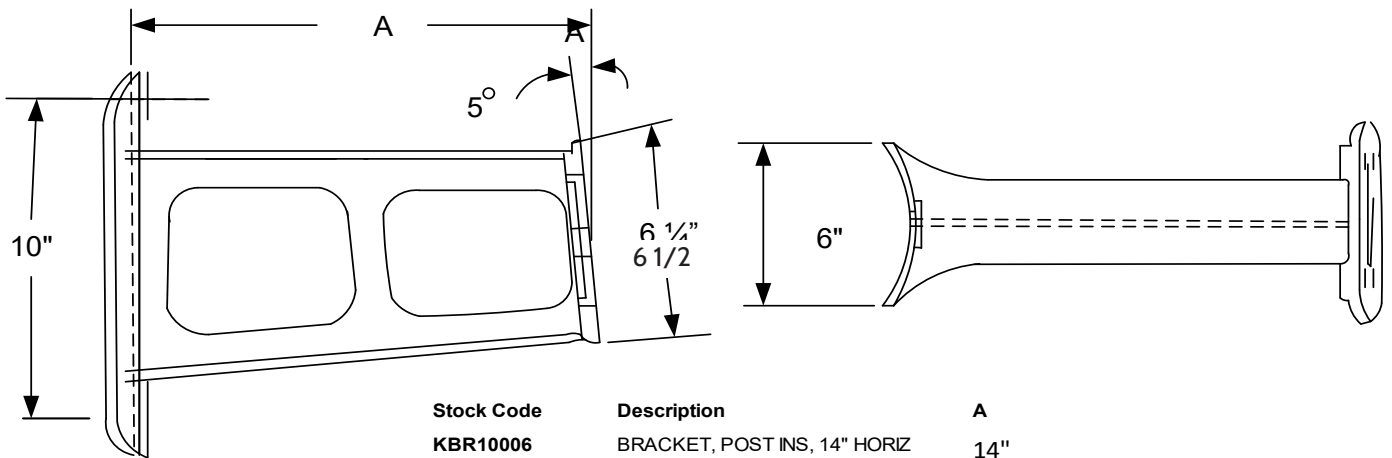

Stock Code	Description	A
KBR10006	BRACKET, POST INS, 14" HORIZ	14"
KBR10006-9	BRACKET, POST INS, 9" HORIZ	9"

MANUFACTURING COMPANY
 POLE LINE HARDWARE DROP PRESS-UPSET FORGINGS
 2230 Davis Court Hayward, CA 94545
 PH. (510) 856-3600 EM. sales@kortick.com
 www.KORTICK.com



DEAD END/ SUSPENSION COMPOSITE INSULATORS

POLE LINE HARDWARE - INSULATOR BRACKETS

77

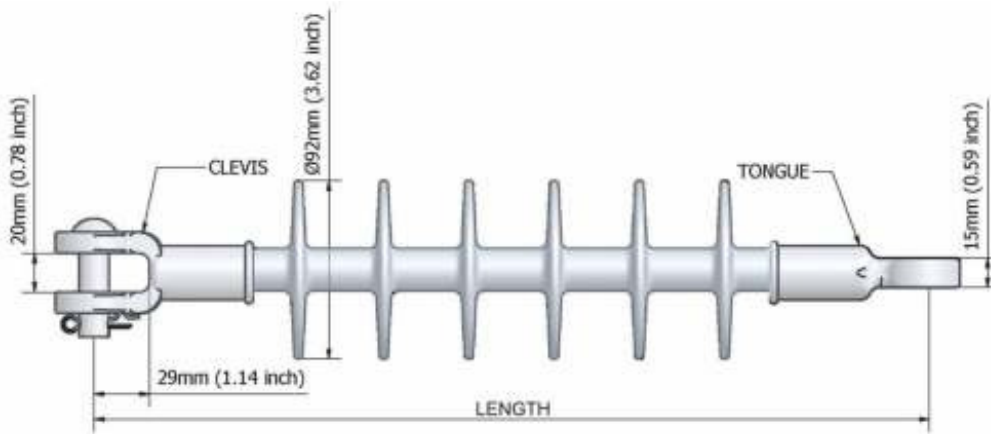

Certified test reports meets and exceeds Mechanical and Electrical ratings of ANSI C29.13-2000

	Unit	DS15	DS28	DS35
DIMENSIONS				
Sectional Length	mm (")	330 (12.99)	430 (16.93)	485 (19.08)
Minimum Leakage Distance	mm (")	400 (15.75)	600 (23.62)	730 (28.74)
Minimum Arcing Distance	mm (")	210 (8.26)	280 (11.02)	350 (13.78)
ELECTRICAL RATINGS				
Low-Frequency } Dry	kV(rms)	90	125	145
Flashover } Wet	kV(rms)	65	100	130
Positive Critical Impulse Flashover	kV(peak)	140	200	260
Radio-Influence Voltage				
Minimum Test Voltage	kV rms	10	20	25
Maximum Radio Influence Voltage at 1000 kHz	µV	<5	<5	<10
MECHANICAL RATINGS				
Minimum SML	kN (lb)	70(15.737)	70(15.737)	70(15.737)
Minimum Torsional Load	N-m (ft-lb)	50 (37)	50 (37)	50 (37)
Net Weight (Approximate)	kg (lb)	1 (2.2)	1.1 (2.4)	1.2 (2.6)
END FITTING OPTIONS				
	Material	Part Number	Part Number	Part Number
CLEVIS & TONGUE	Forged Steel	KASA15CTSCA	KASA28CTSCA	KASA35CTSCA
BALL & SOCKET	Forged Steel	KASA15SBSCA	KASA28SBSCA	KASA35SBSCA
EYE & EYE	Forged Steel	KASA15EESCA	KASA28EESCA	KASA35EESCA
Y (WYE) & EYE	Forged Steel	KASA15YESCA	KASA28YESCA	KASA35YESCA
Standard Package (Nos)		16	16	16

- SML (Specified Mechanical Load) – SML on Light weight insulator were subject to a tensile load that is increased rapidly but smoothly from zero to 75% of 70 kN and then gradually to 70 kN over a period of 30 to 90 sec
- RTL (Routine Test Load) - 50 % of SML required
- Standard Series Light weight insulator comes with galvanized forged steel fittings that are rated for SML 70+ kN depending on the type of end fitting combination, Split pin is made from Stainless Steel; Aluminium end fittings are available upon request. Kortick ArmorGalv® option available on request.
- 46kV & 69kV Voltage Classes are available on request.
- Key to part number in KASAxxxxxCA; "K" stands for Kortick "C" stands for CAN/CSA & "A" stands for ANSI

KORTICK

MANUFACTURING COMPANY
POLE LINE HARDWARE DROP PRESS-UPSET FORGINGS
 2230 Davis Court Hayward, CA 94545
 PH. (510) 856-3600 EM. sales@kortick.com
 www.KORTICK.com

DEAD END/ SUSPENSION COMPOSITE INSULATORS

POLE LINE HARDWARE - INSULATOR BRACKETS

78

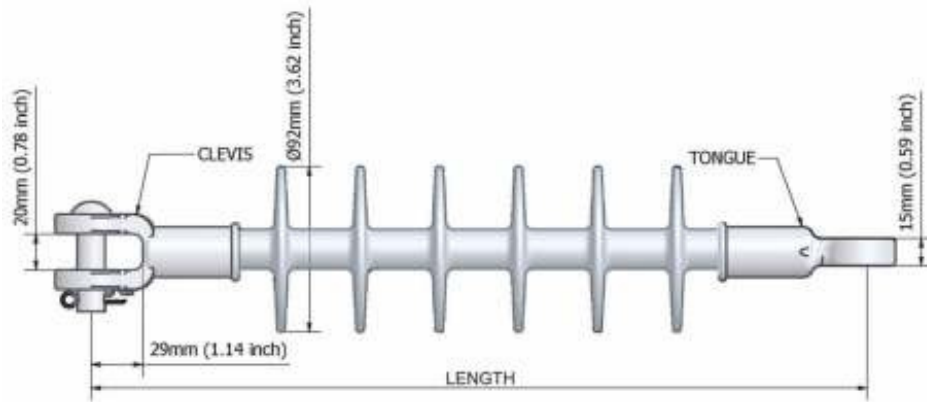

Certified test reports meets and exceeds Mechanical and Electrical ratings of ANSI C29.13-2000

	Unit	DS15	DS28	DS35
DIMENSIONS				
Sectional Length	mm (")	330 (12.99)	430 (16.93)	485 (19.08)
Minimum Leakage Distance	mm (")	400 (15.75)	600 (23.62)	730 (28.74)
Minimum Arcing Distance	mm (")	210 (8.26)	280 (11.02)	350 (13.78)
ELECTRICAL RATINGS				
Low-Frequency	kV(rms)	90	125	145
Flashover	Dry			
	Wet	kV(rms)	65	100
Positive Critical Impulse Flashover	kV(peak)	140	200	260
Radio-Influence Voltage				
Minimum Test Voltage	kV rms	10	20	25
Maximum Radio Influence Voltage at 1000 kHz	µV	<5	<5	<10
MECHANICAL RATINGS				
Minimum SML	kN (lb)	100(22,480)	100(22,480)	100(22,480)
Minimum Torsional Load	N-m (ft-lb)	60 (37)	50 (37)	50 (37)
Net Weight (Approximate)	kg (lb)	1 (2.2)	1.1 (2.4)	1.2 (2.6)
XL SERIES END FITTING OPTIONS				
	Material	Part Number	Part Number	Part Number
CLEVIS & TONGUE	Forged Steel	KASA15CTSCA	KASA28CTSCA	KASA35CTSCA
BALL & SOCKET	Forged Steel	KASA15SBSCA	KASA28SBSCA	KASA35SBSCA
EYE & EYE	Forged Steel	KASA15EESCA	KASA28EESCA	KASA35EESCA
Y (WYE) & EYE	Forged Steel	KASA15YESCA	KASA28YESCA	KASA35YESCA
Standard Package (Nos)		16	16	16

1. SML (Specified Mechanical Load) – SML on Light weight insulator were subject to a tensile load that is increased rapidly but smoothly from zero to 75% of 70 kN and then gradually to 70 kN over a period of 30 to 90 sec
2. RTL (Routine Test Load) - 50 % of SML required
3. XL Series Light weight insulator comes with galvanized forged steel fittings that are rated for SML 70+ kN depending on the type of end fitting combination, Split pin is made from Stainless Steel; Aluminium end fittings are available upon request. Kortick ArmorGalv® option available on request.
4. 46kV & 69kV Voltage Classes are available on request.
5. Key to part number in KASAxxxxxCA; "K" Stands for Kortick "C" stands for CAN/CSA & "A" stands for ANSI

MANUFACTURING COMPANY
POLE LINE HARDWARE DROP PRESS-UPSET FORGINGS
 2230 Davis Court Hayward, CA 94545
 PH. (510) 856-3600 EM. sales@kortick.com
 www.KORTICK.com

KORTICK

CONDUCTOR CLAMP ADAPTER

POLE LINE HARDWARE - INSULATOR BRACKETS

79

Features

Conductor clamps are used for mounting ceramic line post insulators. They are available hot dip galvanized per ASTM A153 or thermal diffusion galvanized per A1059 & AG3000.

KM182386 Vertical

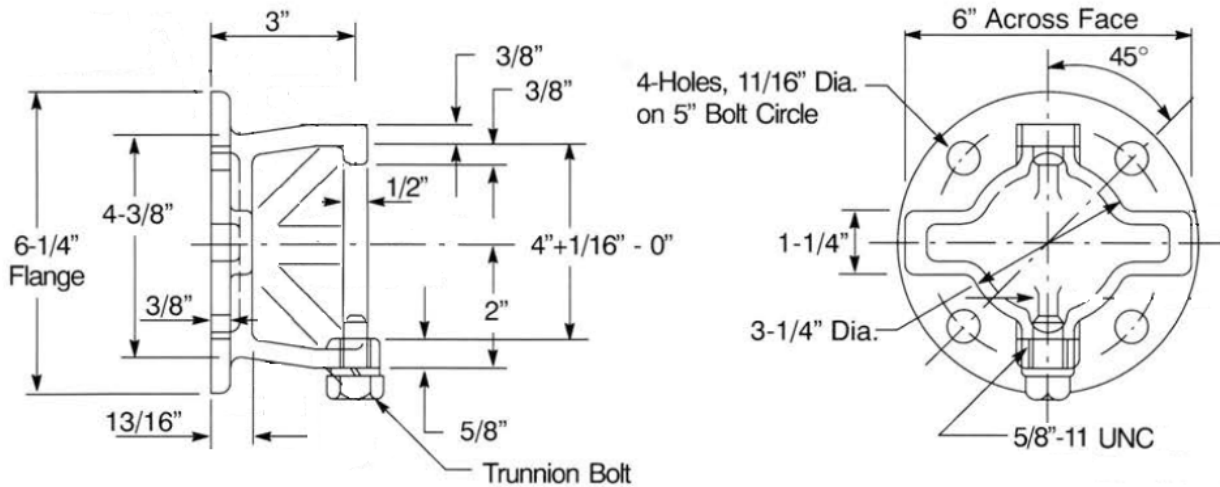

KM182387 Horizontal

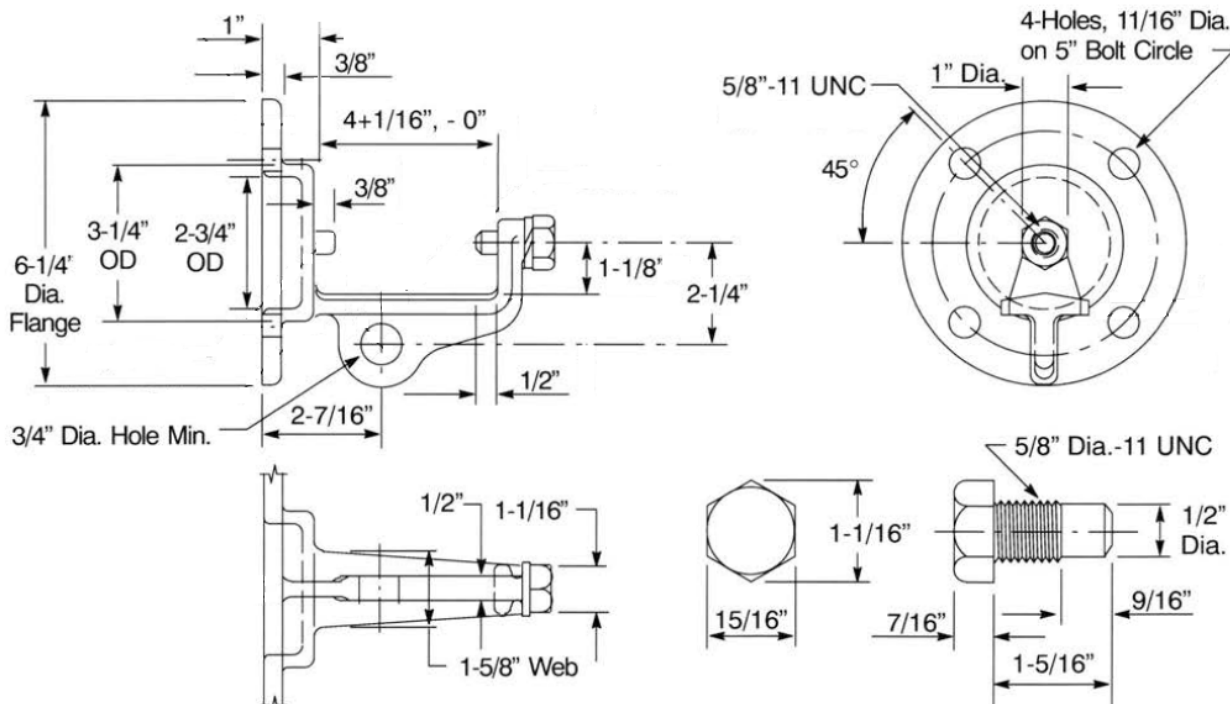

*Drawing Source: PG&E 2016 Specs

To request Armorgalv® finish add "TDG" to the end of the part number

KORTICK

MANUFACTURING COMPANY
POLE LINE HARDWARE DROP PRESS-UPSET FORGINGS
2230 Davis Court Hayward, CA 94545
PH. (510) 856-3600 EM. sales@kortick.com
www.KORTICK.com

CUTOUT & ARRESTOR BRACKETS

POLE LINE HARDWARE - BRACKETS

Features

Kortick Cutout Mounting Brackets and Cutout/Arrestor Combo Brackets are customizable to varying hardware assemblies, strength requirements, and cross arm dimensions, please inquire for further information. K8440, K8377 and K8379 are the Kortick Standard designs. The K8363 mounts a cutout, arrestor, or termination while providing 20" of clearance from pole. The K8361-1 mounts three cutouts, arrestors, or terminations. (Adapter plates available to mount three each-cutouts and arrestors). They are available hot dip galvanized per ASTM A153 or thermal diffusion galvanized per A1059 & AG3000.

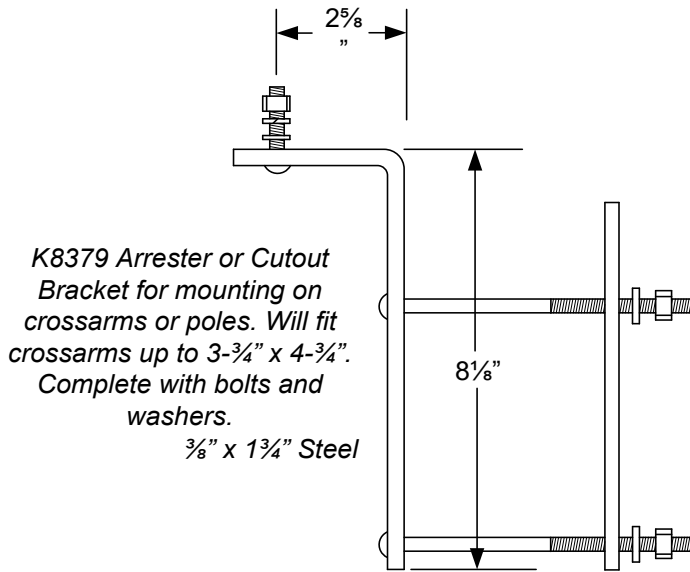

K8379

BRACKET, CUTOUT/ARRESTER MTG

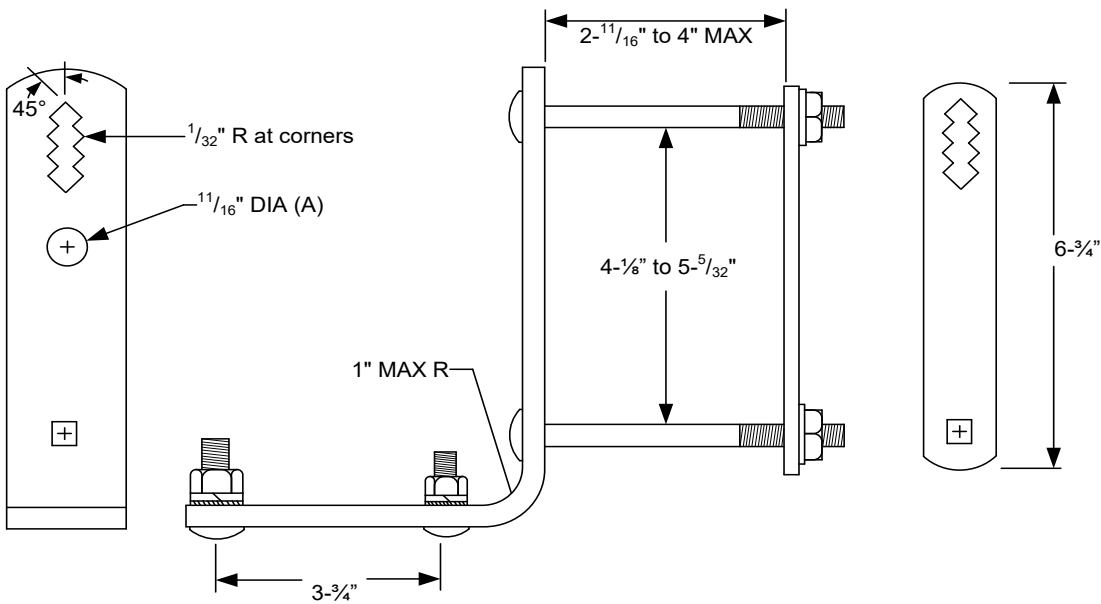

K8440 BRACKET, CUTOUT MOUNTING

To request Armorgalv® finish add "TDG" to the end of part number

MANUFACTURING COMPANY
POLE LINE HARDWARE DROP PRESS-UPSET FORGINGS
2230 Davis Court Hayward, CA 94545
PH. (510) 856-3600 EM. sales@kortick.com
www.KORTICK.com



CUTOUT & ARRESTOR BRACKETS

POLE LINE HARDWARE - BRACKETS

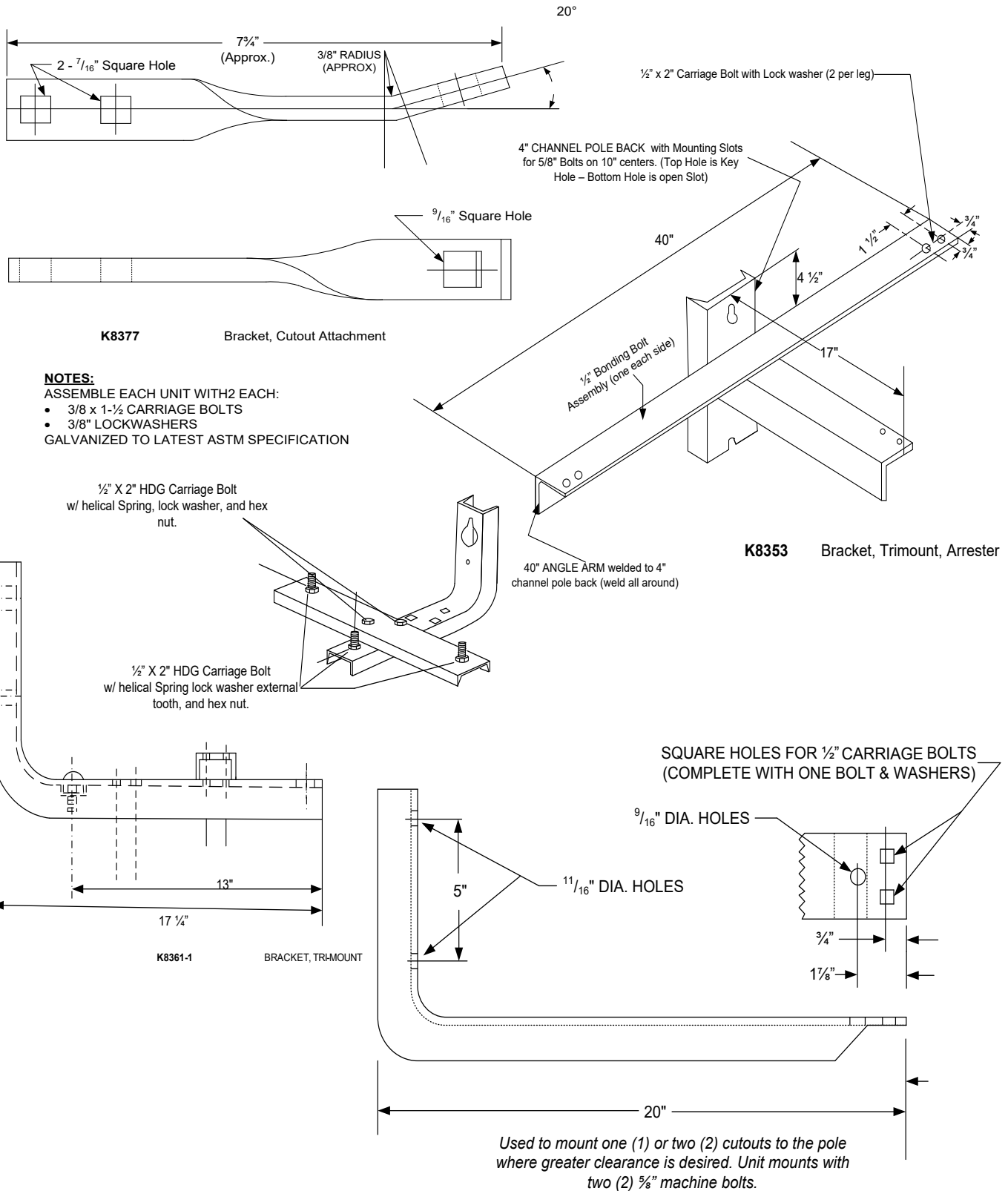

MANUFACTURING COMPANY K8363 BRACKET, CUTOUT MOUNTING
POLE LINE HARDWARE DROP PRESS-UPSET FORGINGS
 2230 Davis Court Hayward, CA 94545
 PH. (510) 856-3600 EM. sales@kortick.com
 www.KORTICK.com

END ARM CLEARANCE BRACKETS

POLE LINE HARDWARE - BRACKETS

- K8555 Hot-dip galvanized finish
- K8555TDG Thermal-diffusion galvanized finish

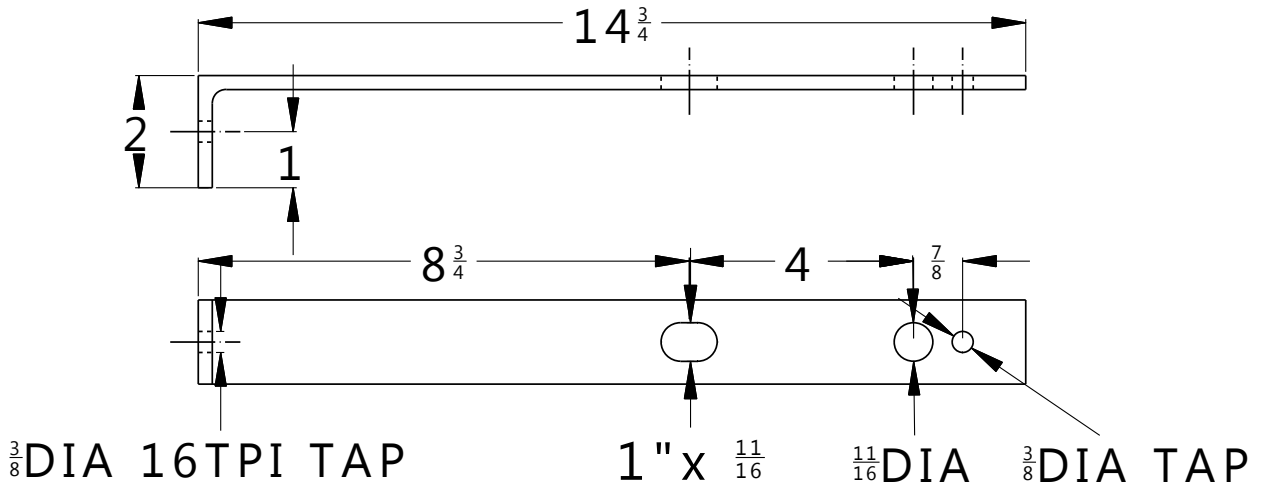

TRANSFORMER BRACKETS

Features

Kortick Transformer Brackets conform to NEMA standard. K8350 and K8351 Are open delta brackets for two transformers. KBR10120 three phase transformer bracket's center pole gain is made of heavy duty channel to improve strength. K6300 and K6303 are single transformer hook brackets. Available hot dip galvanized per ASTM A153.

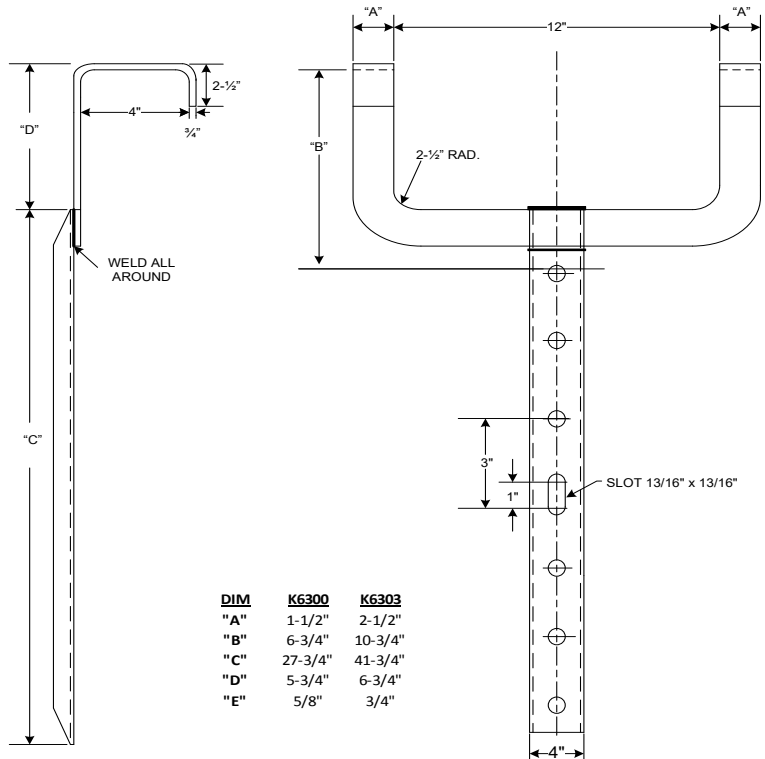

K6303

MANUFACTURING COMPANY
 POLE LINE HARDWARE DROP PRESS-UPSET FORGINGS
 2230 Davis Court Hayward, CA 94545
 PH. (510) 856-3600 EM. sales@kortick.com
 www.KORTICK.com

KORTICK

TRANSFORMER BRACKETS, THREE MOUNTING

POLE LINE HARDWARE - BRACKETS

83

Features

Kortick transformer mounting bracket has positions for one, two or three transformers. KM180133 is fabricated out of aluminum. KBR10120 is fabricated from A36 steel and galvanized; with an ultimate load rating of 4000 lbs per position or 11,000lb ultimate.

Part #: KM180133 Plain aluminum finish

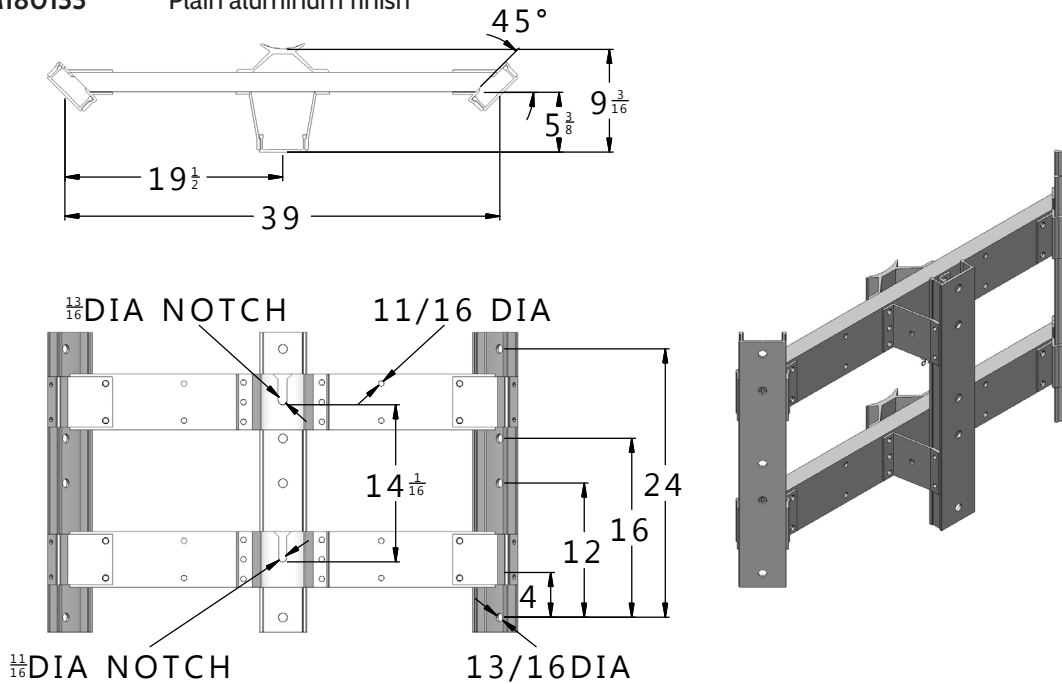

Part #: KBR10120 Hot dip galvanized finish

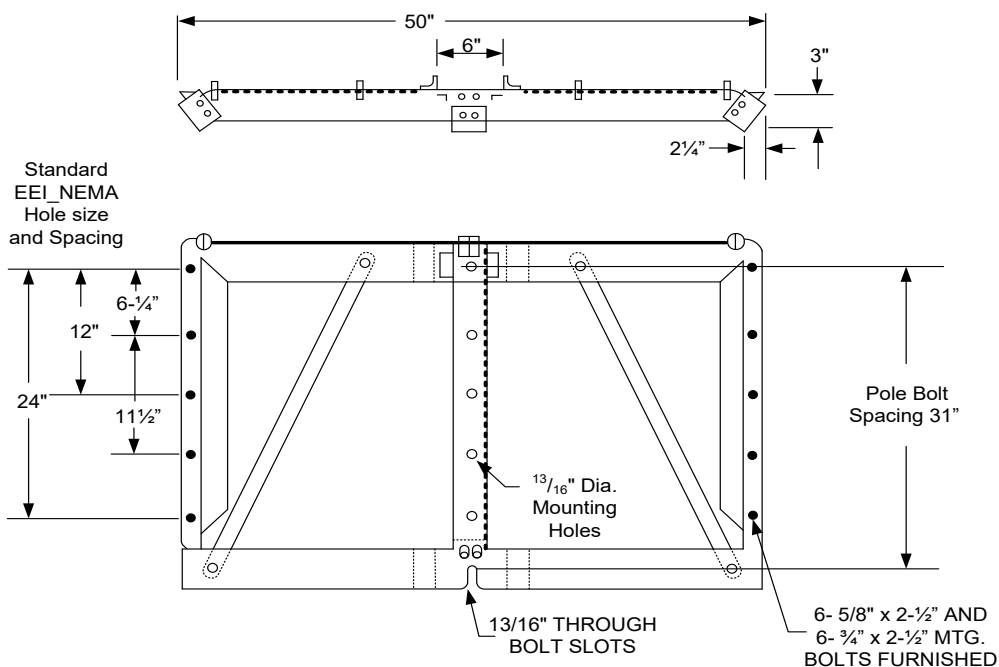

KORTICK

MANUFACTURING COMPANY
POLE LINE HARDWARE DROP PRESS-UPSET FORGINGS
2230 Davis Court Hayward, CA 94545
PH. (510) 856-3600 EM. sales@kortick.com
www.KORTICK.com

TRANSFORMER BRACKET, TWO MOUNTING

POLE LINE HARDWARE - BRACKETS

Features

Kortick transformer mounting bracket has positions for one or two transformers. It is fabricated from A36 steel and available hot dip galvanized per ASTM A153 or thermal diffusion galvanized per A1059 & AG3000

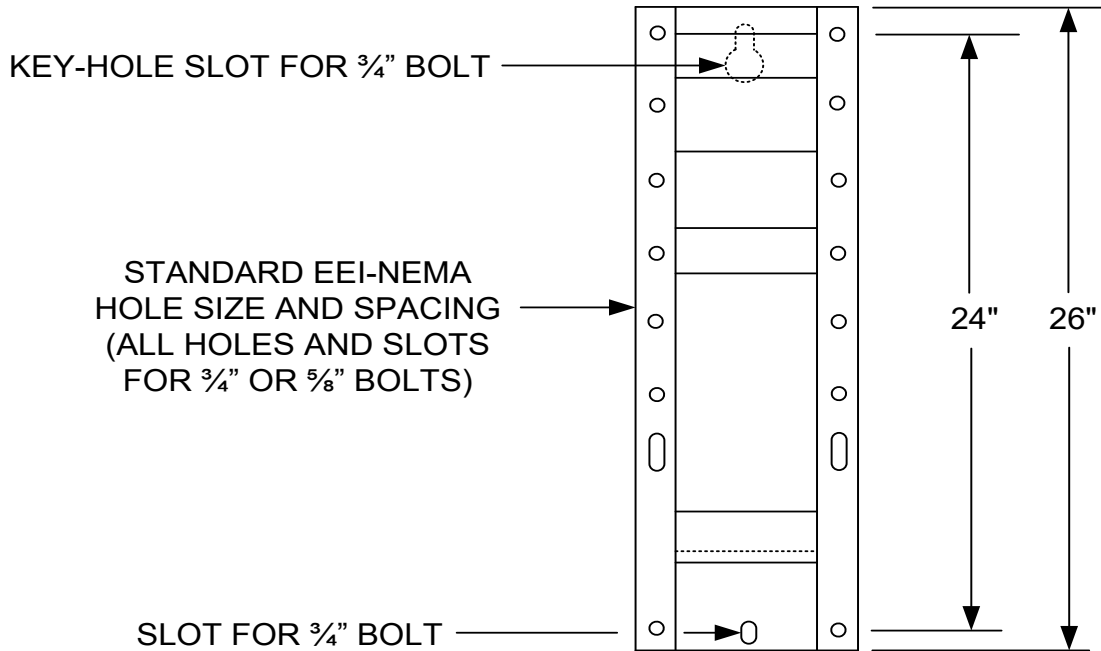
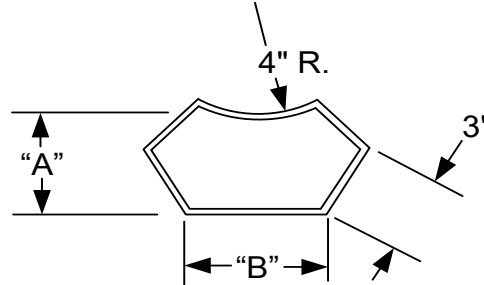

Stock No.	"A"	"B"
K8350	4"	5"
K8351	6- $\frac{1}{4}$ "	8- $\frac{1}{2}$ "

The transformer bracket is attached directly to the pole with $\frac{3}{4}$ " bolts. Two transformers can be mounted on the unit in "Open Delta" or "Parallel".

To request Armorgalv® finish add "TDG" to the end of the part number

MANUFACTURING COMPANY
 POLE LINE HARDWARE DROP PRESS-UPSET FORGINGS
 2230 Davis Court Hayward, CA 94545
 PH. (510) 856-3600 EM. sales@kortick.com
 www.KORTICK.com

KORTICK

VERTICAL EXTENSION BRACKETS

POLE LINE HARDWARE - BRACKETS

K8388 Hot dip galvanized finish

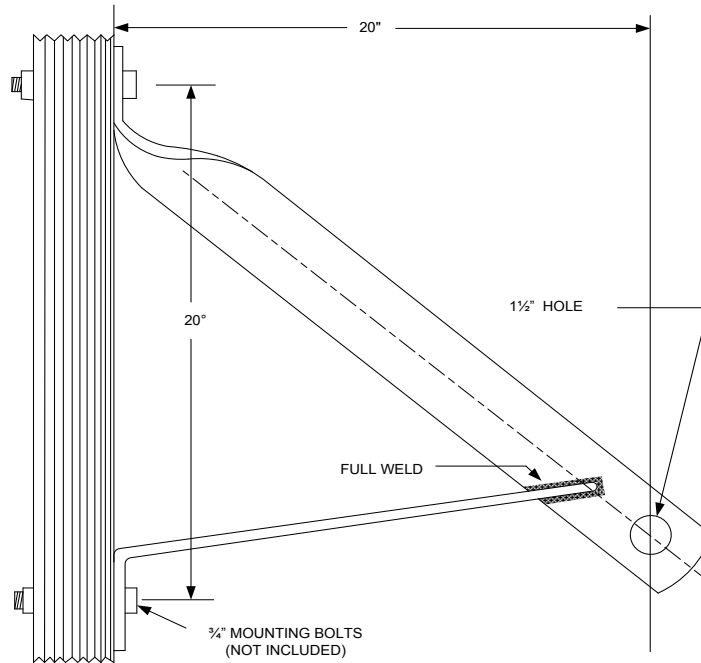

END ARM TAKEOFF BRACKET

K8514 Hot dip galvanized finish

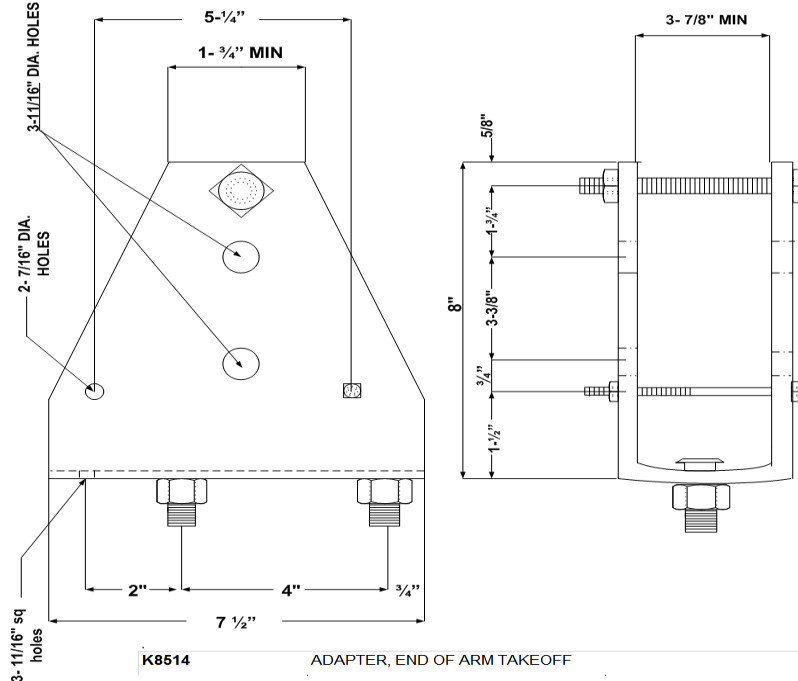

K8514 ADAPTER, END OF ARM TAKEOFF



MANUFACTURING COMPANY
POLE LINE HARDWARE DROP PRESS-UPSET FORGINGS
2230 Davis Court Hayward, CA 94545
PH. (510) 856-3600 EM. sales@kortick.com
www.KORTICK.com

CONDUIT STANDOFF BRACKETS

POLE LINE HARDWARE - BRACKETS

Features

Pictured above-K64 series with flat bar and aluminum design.

Pictured below-KB1965 series with strut. Please inquire for length, part numbers, and design specifics.

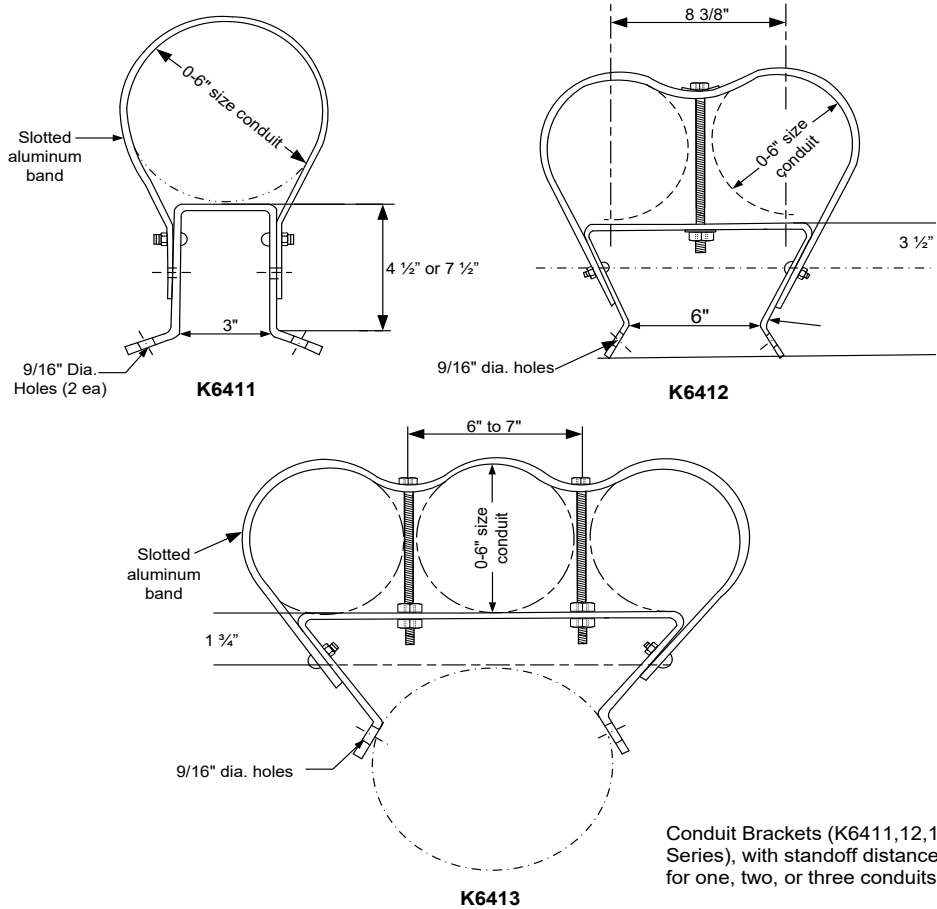

KB1965-A12-1/2 12-1/2" length
 KB1965-A8-1/2 8-1/2" length (show below)

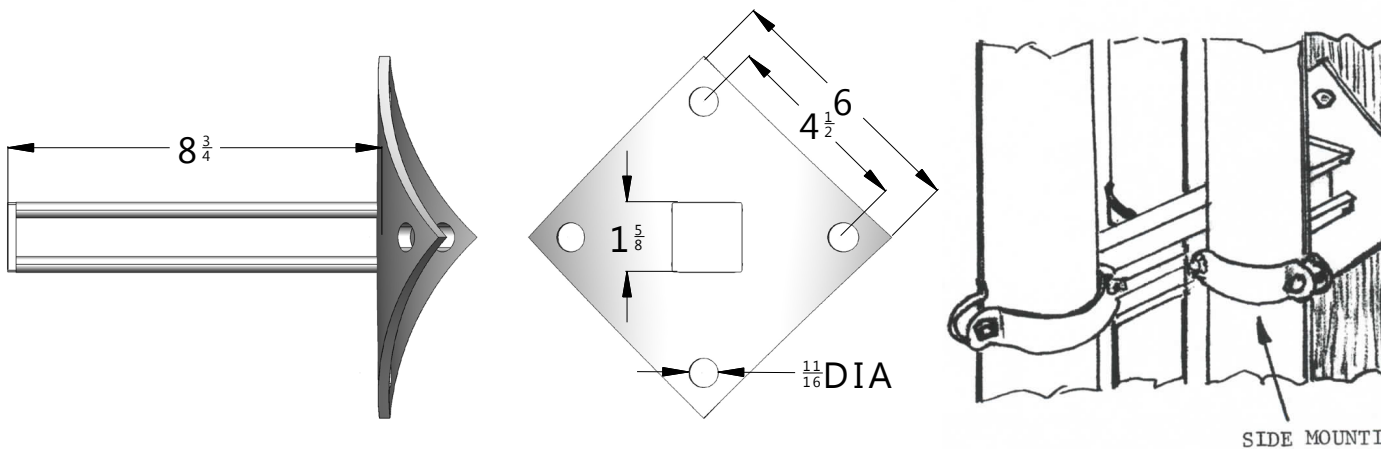

MANUFACTURING COMPANY
 POLE LINE HARDWARE DROP PRESS-UPSET FORGINGS
 2230 Davis Court Hayward, CA 94545
 PH. (510) 856-3600 EM. sales@kortick.com
 www.KORTICK.com



V STYLE CROSSARM BRACES

POLE LINE HARDWARE - BRACES

87

Features

Kortick "V" cross arm braces are installed where conditions require more than flat brace construction. Braces are fastened to the pole with a 5/8-inch cross arm bolts, and to the cross arm with two 1/2-inch cross arm bolts or lag screws. Mounting Bolts and Lags are extra and should be ordered separately. Hot formed from one piece of steel angle iron, and hot dip galvanized per ASTM 123. Braces conform with current revision of ANSI specs.

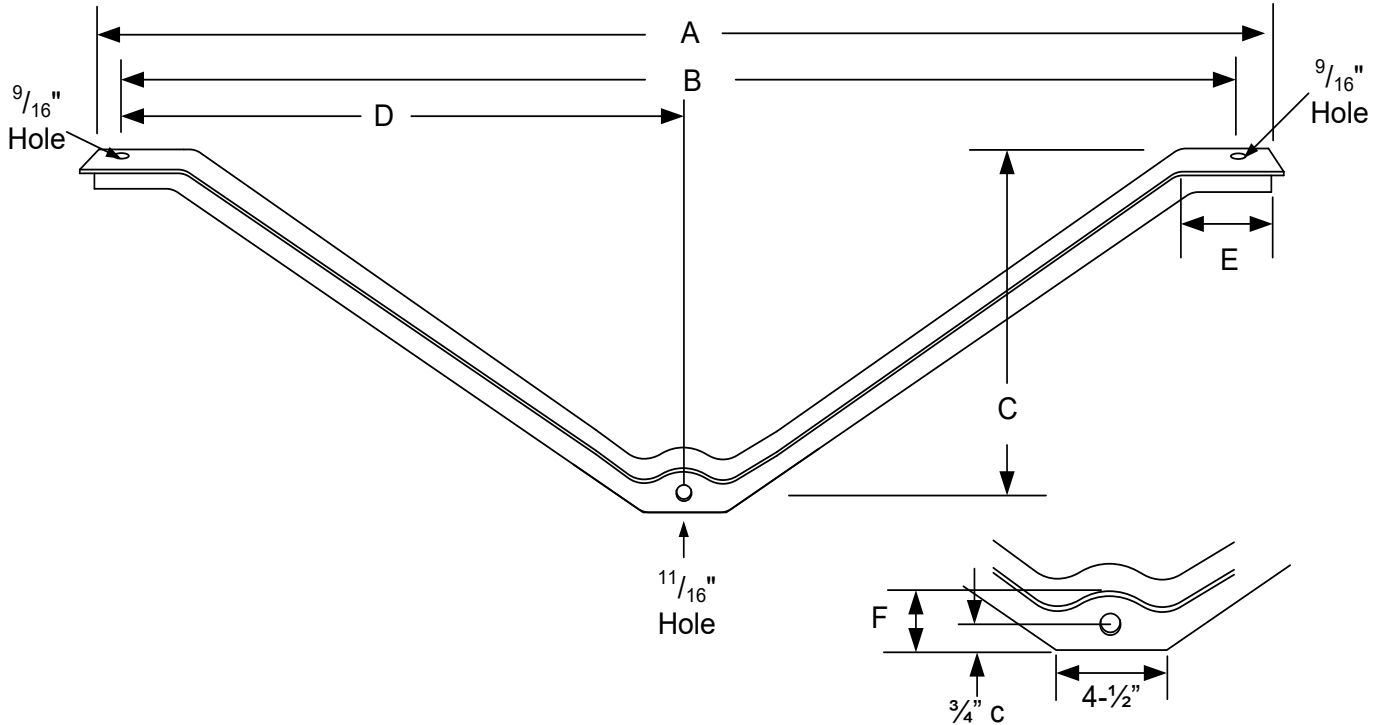

MATERIAL	STOCK #	A	B	C	D	E	F	CUT LENGTH
1-1/2x1-1/2x3/16	K1811	40	37	12	18-1/2	4	2-1/4"	47-5/8"
	K1812	45	42	12	21	4	2-1/4"	
	K1813	51	48	14	24	4	2-1/4"	57-1/2"
	K1813 1/2	51	48	14-3/4	24	4	2-1/4"	
	K1814	51	48	18	24	4	2-1/4"	
1-3/4x1-3/4x3/16	K1815	63	60	18	30	4	2-1/4"	6' 1-15/16"
	K1818	63	60	18	30	4	2-1/2"	6' 3/4"
	K1819	69	65	20	33	4	2-1/2"	6' 8-1/2"
2x2x3/16	K1820	75	72	18	36	4	2-1/2"	6' 11-1/8"
	K1821	75	72	22	36	4	2-1/2"	7' 3-1/2"
	K1822	75	72	22	36	4	2-1/2"	7' 3-3/8"

MANUFACTURING COMPANY
POLE LINE HARDWARE DROP PRESS-UPSET FORGINGS
 2230 Davis Court Hayward, CA 94545
 PH. (510) 856-3600 EM. sales@kortick.com
 www.KORTICK.com

FLAT BRACES

POLE LINE HARDWARE - BRACES

Features

Kortick flat cross arm braces are designed to support wood cross arms carrying tangent loads. Rounded corners on the brace ends prevent damage and reduce the possibility of injury. Minimum tensile strength at the bolt holes is 7,000 pounds. Hole centers are one inch from end of brace. Braces Manufactured to latest revision ANSI specification. Also available with custom hole sizes, Kortick is equipped to manufacture any variation on this spec as needed. Available hot dip galvanized per ASTM A153 or thermal diffusion galvanized per A1059 & AG3000.

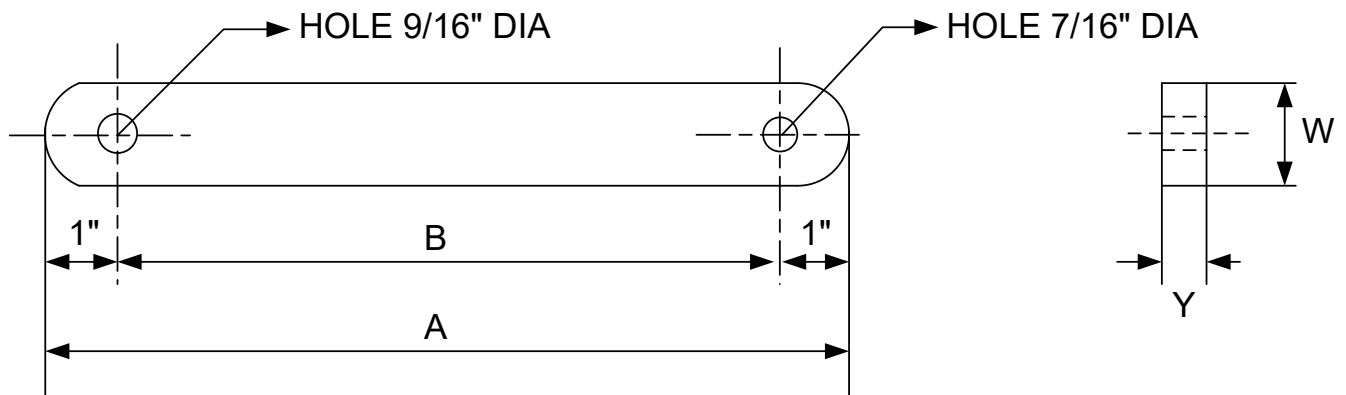

STOCK NO.		DIMENSIONS IN INCHES	
1 1/4" (W) X 1/4" (Y) BRACE STOCK	1 7/32" (W) X 7/32" (Y) BRACE STOCK	A	B
K1420	K1720	20	18
K1422	K1722	22	20
K1424	K1724	24	22
K1426	K1726	26	24
K1428	K1728	28	26
K1430	K1730	30	28
K1432	-	32	30
-	K1734	34	32
K1436	-	36	34
K1412	-	14	12
*K1436SPL	-	36	34

**SPECIAL CROSS ARM BRACE WITH
9/16" DIA HOLES ON EACH END*

To request Armorgalv®
finish add "TDG" to the
end of part number

MANUFACTURING COMPANY
POLE LINE HARDWARE DROP PRESS-UPSET FORGINGS
2230 Davis Court Hayward, CA 94545
PH. (510) 856-3600 EM. sales@kortick.com
www.KORTICK.com



ALLEY CROSS ARM BRACES

POLE LINE HARDWARE - BRACES

Features

When a cross arm can be mounted on only one side of the pole, an alley cross arm brace may be used. Used correctly it will ensure the correct alignment of the power and distribution lines. K1950 series Kortick alley arm braces are hot formed with equal leg angle. Care is taken at the bends to maintain a gap in the fold, allowing for proper galvanizing and corrosion prevention. The brace and step are galvanized separately, then riveted with high strength aluminum alloy. Separately galvanizing step and brace prevents acid bleeding and future corrosion concerns. The step has an exaggerated lip at the end to create a stronger, more reliable foothold. Kortick alley arm braces conform to latest revision ANSI specification. Recommended assembly for alley arm braces at a 45 degree angle.

K8300 series is similar to the K1950 series in construction but fabricated using heavy duty 2 1/2x2 1/2 angle. The K8309 has a second step. K8511 angle alley arm brace is hot formed eliminating the need for a cold bend cut seen elsewhere in the industry. It is used for heavy-duty applications.

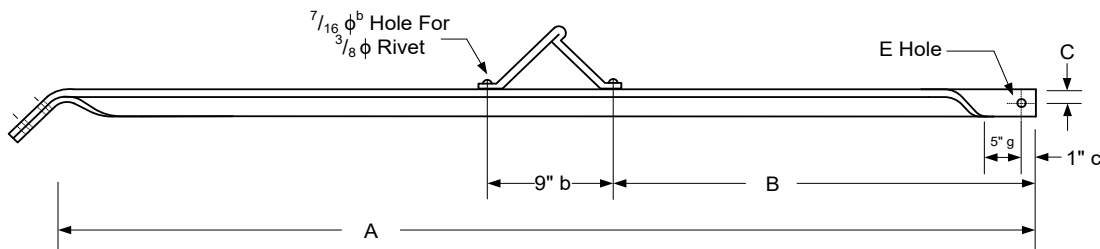

All Dimensions in Inches

Stock No.	Size Angle	Step Stock	A	B	C	D	E
K1951	1 1/2 X 1 1/2 X 3/16	3/16 X 1 1/4	60e	30d	3/4c	5/8c	9/16b
K1952	1 1/2 X 1 1/2 X 3/16	3/16 X 1 1/4	72e	30d	3/4c	5/8c	9/16b
K1966	1 1/2 X 1 1/2 X 3/16	3/16 X 1 1/4	84e	30d	3/4c	5/8c	9/16b
K1953	1 3/4 X 1 3/4 X 3/16	3/16 X 1 1/2	60e	30d	7/8c	3/4c	9/16b
K1954	1 3/4 X 1 3/4 X 3/16	3/16 X 1 1/2	84e	30d	7/8c	3/4c	1 1/16b
K1955	2 X 2 X 1/4	3/16 X 1 3/4	120e	50d	1c	7/8c	1 1/16b

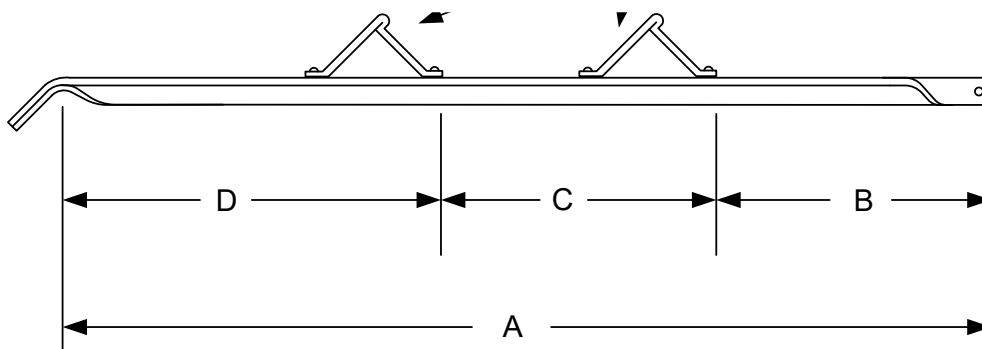

3/16" x 2-1/2" x 2-1/2" Alley Arm Braces
(Similar To type B Alley Arm Brace)

Stock No.	A	B	C	D	# Steps
K8308	7'0"	3'1"	0	3'11"	1
K8309	10'0"	3'3"	2'3"	4'6"	2



MANUFACTURING COMPANY
 POLE LINE HARDWARE DROP PRESS-UPSET FORGINGS
 2230 Davis Court Hayward, CA 94545
 PH. (510) 856-3600 EM. sales@kortick.com
 www.KORTICK.com

ALLEY CROSS ARM BRACES

POLE LINE HARDWARE - BRACES

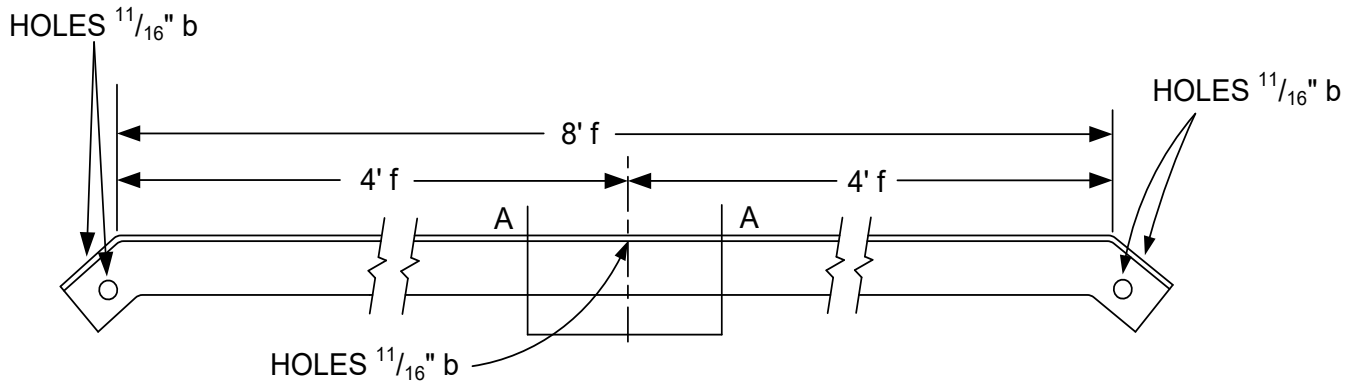

K8511 Alley Cross Arm Brace 8' Heavy Duty

VERTICAL BRACES

Features

Vertical braces are used to support multiple cross arms, one above the other. Hot dip galvanized per ASTM A153.

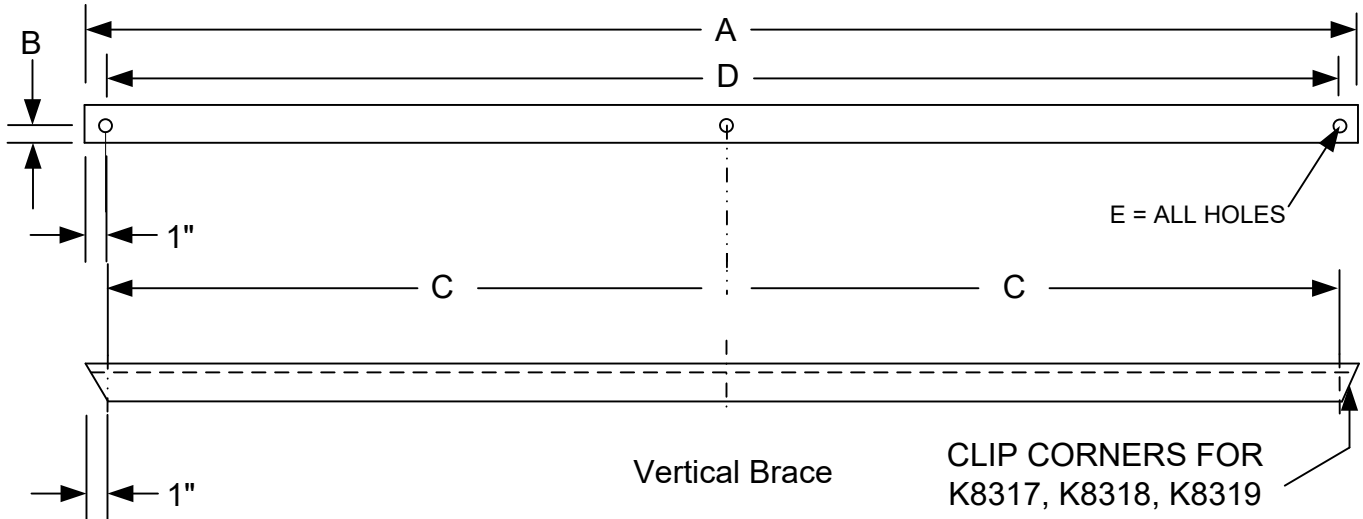

STOCK CODE	A	B	C	D	E
K8314	2'-2"	7/8"	NA	2'-0"	11/16"
K8315	3'-2"	7/8"	NA	3'-0"	11/16"
K8316	4'-2"	7/8"	NA	4'-0"	11/16"
K8317	5'-10"	1 1/8"	NA	5'-8"	11/16"
K8318	6'-10"	1 1/8"	3'-4"	6'-8"	11/16"
K8319	8'-2"	1 3/8"	4'-0"	8'-0"	11/16"

MANUFACTURING COMPANY
 POLE LINE HARDWARE DROP PRESS-UPSET FORGINGS
 2230 Davis Court Hayward, CA 94545
 PH. (510) 856-3600 EM. sales@kortick.com
 www.KORTICK.com



VERTICAL BRACES

POLE LINE HARDWARE - BRACES

91

Features

Vertical braces are used to support multiple cross arms, one above the other. Hot dip galvanized per ASTM A153.

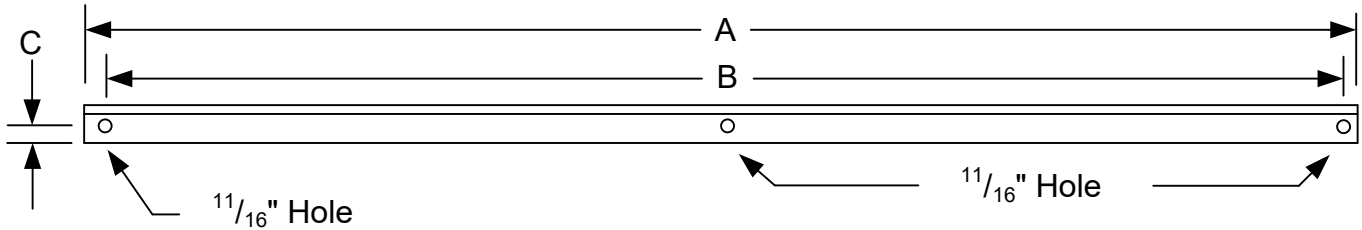

Part No.	Description	A	B	C
K8400	Brace Vert. Angle 36", 1½" x 1½" x 3/16"	38"	36"	7/8"
K8401	Brace Alley Arm 13', 2½" x 2½" x 3/16"	156"	153"	7/8"
K8402	Brace Alley Arm 10', 2" x 2" x 3/16"	120"	117"	7/8"
K8403	Brace Alley Arm 7', 2" x 2" x 3/16"	84"	81"	7/8"

*Items Made of Steel
Hot Dip Galvanized After Fabrication
ASTM A123 / A153*

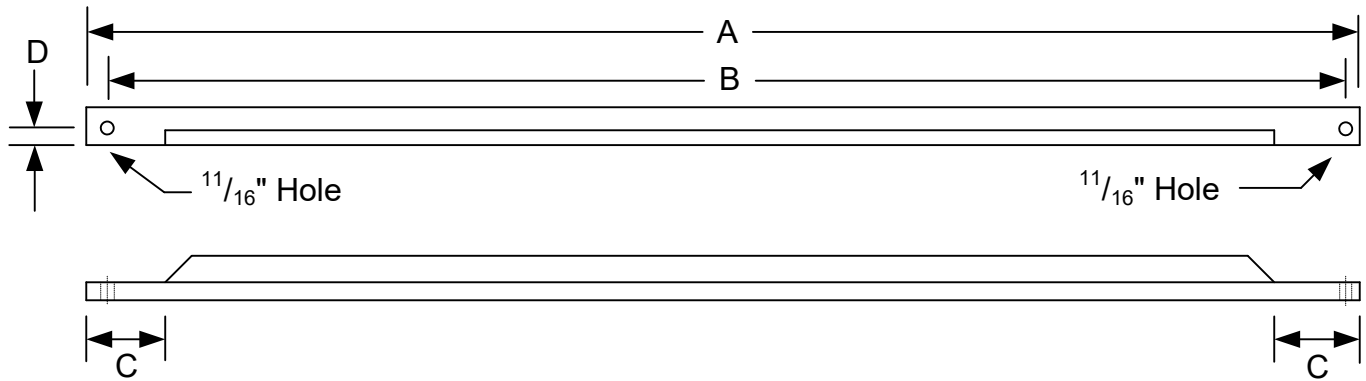

Part No.	Description	A	B	C	D
K8406	Brace Special Angle 6', 2" x 2" x 3/16"	74"	72"	4½"	7/8"
K8407	Brace Special Angle 4', 1¾" x 1¾" x 3/16"	50"	48"	4½"	¾"

*Items Made of Steel
Hot Dip Galvanized After Fabrication
ASTM A123 / A153*



MANUFACTURING COMPANY
POLE LINE HARDWARE DROP PRESS-UPSET FORGINGS
2230 Davis Court Hayward, CA 94545
PH. (510) 856-3600 EM. sales@kortick.com
www.KORTICK.com

HARDWOOD CROSSARM BRACES

POLE LINE HARDWARE - BRACES

92

Features

Hardwood crossarm braces are made of untreated hardwood per ANSI O5.6. Strongest cross sectional strength wood bracket. For more information please visit page 99 of the catalog. *Custom dimensions and designs are available. Please inquire for part numbers.

Hardwood Crossarm Braces

Span	Drop	Length
38	18	26
60	18	35

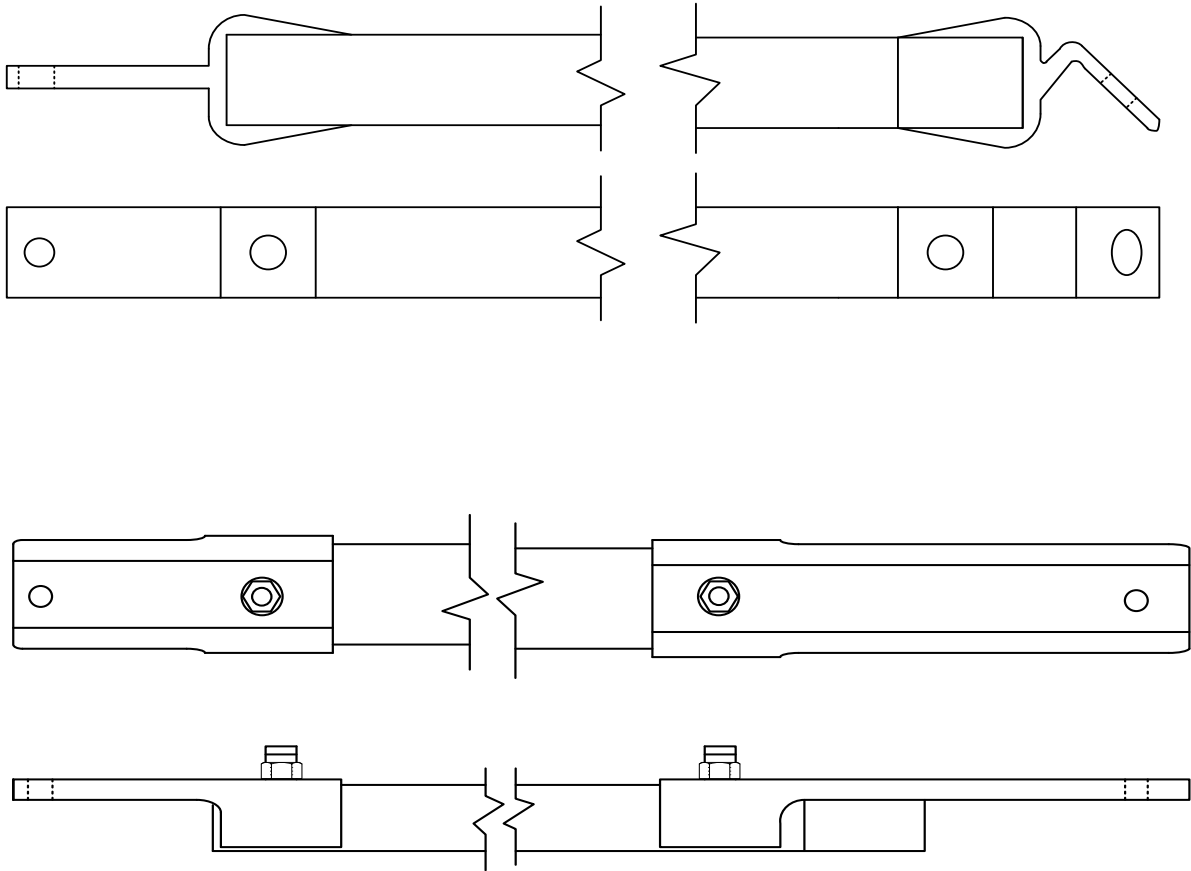

MANUFACTURING COMPANY
POLE LINE HARDWARE DROP PRESS-UPSET FORGINGS
2230 Davis Court Hayward, CA 94545
PH. (510) 856-3600 EM. sales@kortick.com
www.KORTICK.com

KORTICK

BACK BRACES

POLE LINE HARDWARE - BRACES

Features

Kortick back braces are installed to reinforce wood crossarms at terminal poles, on corner construction, and where an angle in the line is necessary. Hot dip galvanized per ASTM A153.

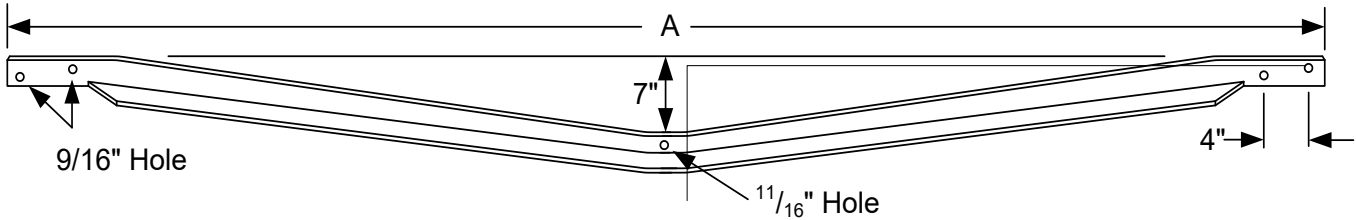

Back Braces

Part Number	Length (A)
1-1/2 x 1-1/2 x 3/16 Angle	
K1984	48"
K1985	60"
K1986	72"
1-3/4 x 1-3/4 x 3/16 Angle	
K1987	94"
K1988	109"

Part #	A
K8516	37" (Shown below)
K8517	28"

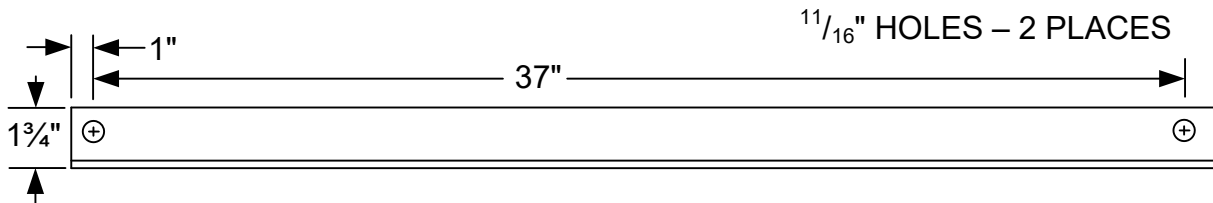
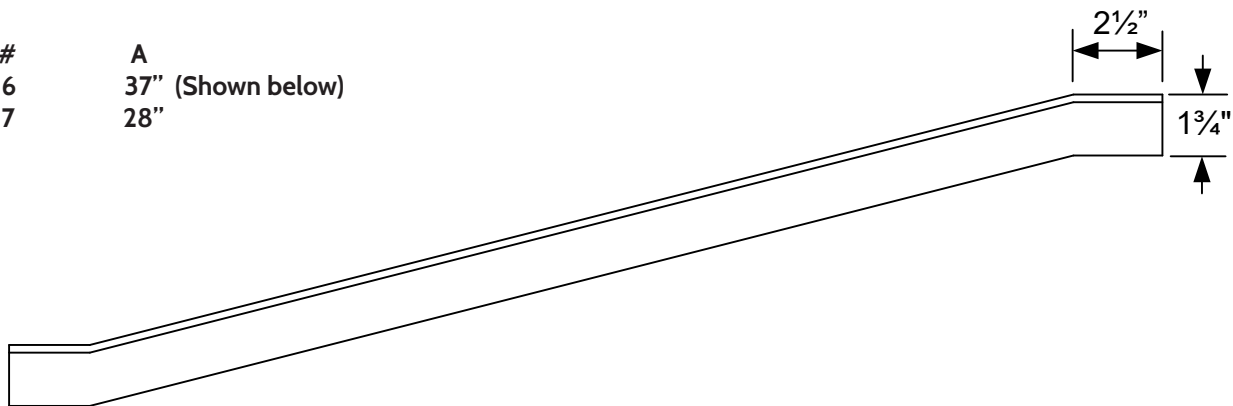

MANUFACTURING COMPANY
 POLE LINE HARDWARE DROP PRESS-UPSET FORGINGS
 2230 Davis Court Hayward, CA 94545
 PH. (510) 856-3600 EM. sales@kortick.com
 www.KORTICK.com

GUARD ARM & ROUND BRACES

POLE LINE HARDWARE - BRACES

Features

Kortick guard arm braces are attached to one side of the guard arm for additional support at those points on the pole where cable or drop wire is suspended. Twists are hot fabricated and hot dip galvanized per latest revision ASTM Spec A153. Mounting bolts and lag screws are extra and should be ordered separately. Round cross arm braces (K8226 series) for raptor protection. Used in place of wood transmission cross arm braces when acceptable. Applications requiring higher strength with the improved strength to weight ratio of pipe.

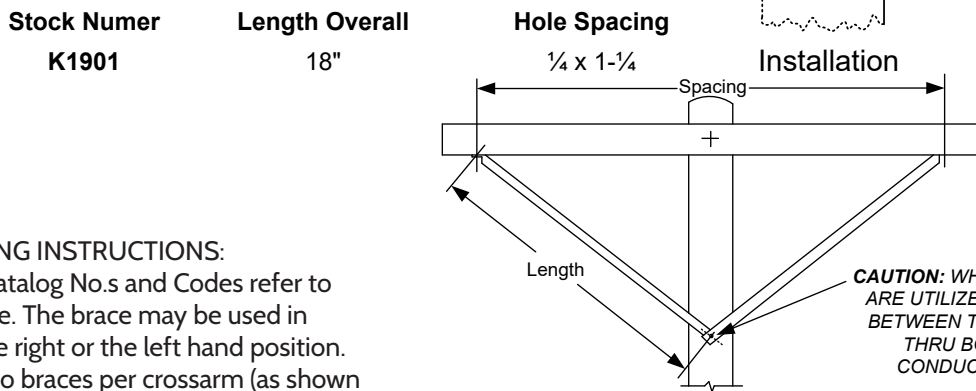
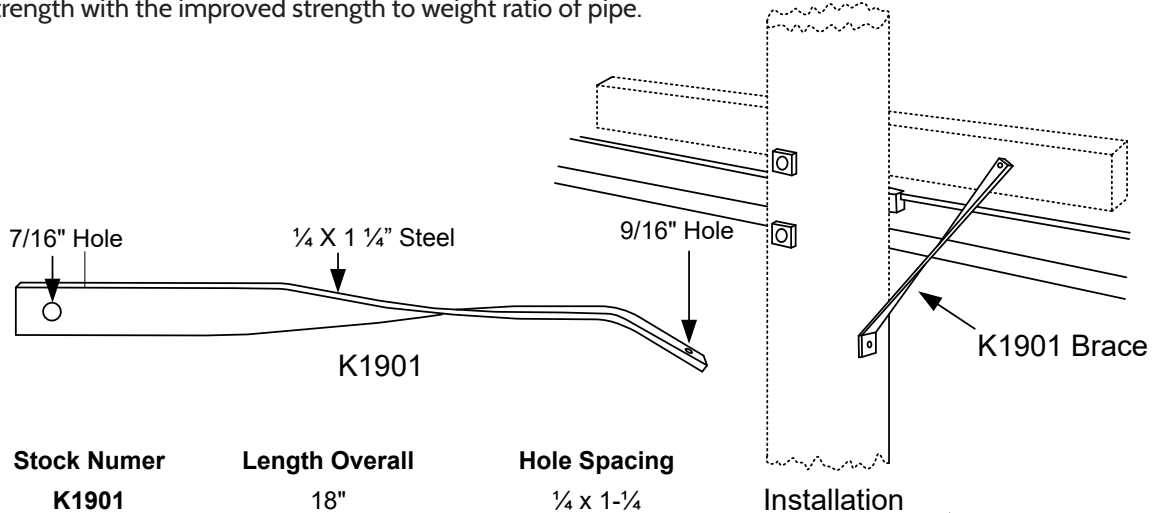

ORDERING INSTRUCTIONS:

Above Catalog No.s and Codes refer to one brace. The brace may be used in either the right or the left hand position. Order two braces per crossarm (as shown above).

CAUTION: WHEN STEEL PIPE BRACES ARE UTILIZED THERE SHALL BE 36" BETWEEN THE CROSSARM BRACE THRU BOLT AND THE NEXT CONDUCTOR LEVEL BELOW.

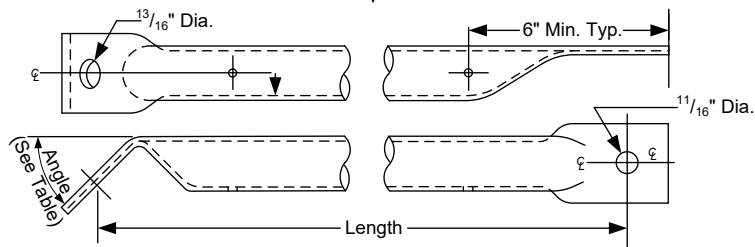

STOCK NUMBER	LENGTH (Inch)	SPACING (Inch)	ANGLE (Degrees)
K8226	54	84	38½
K8227	60	96	36
K8228	66	108	36
K8229	84	132	38½

NOTE:
To Provide raptor protection, steel crossarm braces should not be used on structures located within Bureau of Land Management areas.

ORDERING INSTRUCTIONS:
Above Catalog Nos. and Codes refer to one brace. The brace may be used in either the right or the left hand position. Order two braces per crossarm (as shown above).

MANUFACTURING COMPANY
POLE LINE HARDWARE DROP PRESS-UPSET FORGINGS
2230 Davis Court Hayward, CA 94545
PH. (510) 856-3600 EM. sales@kortick.com
www.KORTICK.com



STEEL CROSSARMS

POLE LINE HARDWARE - CROSSARMS & GAINS

95

Features

Dead-end steel cross arm are used as a single or double dead ending arms (please order additional eye nuts for double dead end use). Holes punched for pin type insulators or post type insulators are provided to mount at one or both ends. Cross Arm also available in other lengths and strengths upon request. Hot dip galvanized per ASTM A153.

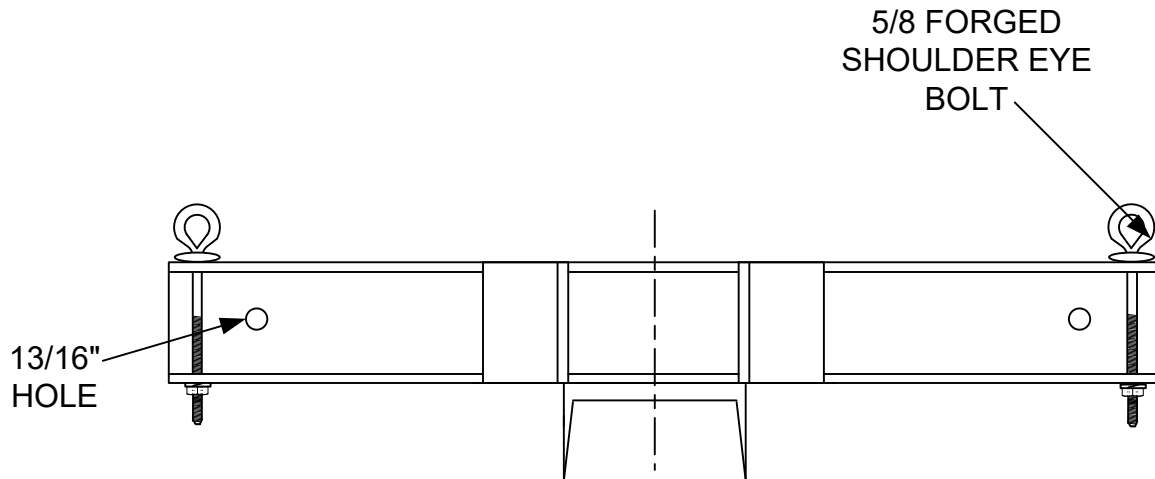

K8398

Crossarm made with 4"x 5/4lb channel and 5" channel for the gain. Arm and gain are welded together with gussets each side to add strength and rigidity. Assembled with 5/8" Eye Bolts for dead ending. Mount to the pole with 5/8" Cross arm Bolts. Can be used as a 'double dead end' by adding 5/8" Oval eye Nuts to the back of each Eye Bolt.

KORTICK

MANUFACTURING COMPANY
POLE LINE HARDWARE DROP PRESS-UPSET FORGINGS
2230 Davis Court Hayward, CA 94545
PH. (510) 856-3600 EM. sales@kortick.com
www.KORTICK.com

HEAVY STEEL CROSSARMS

POLE LINE HARDWARE - CROSSARMS & GAINS

Features

Dead-end steel cross arm are made out of heavy steel tubing. They are used as a single or double dead ending arms (please order additional eye nuts for double dead end use). Holes punched for pin type insulators or post type insulators are provided to mount at one or both ends. Hot dip galvanized per ASTM A153. Cross Arm also available in other lengths and strengths upon request.

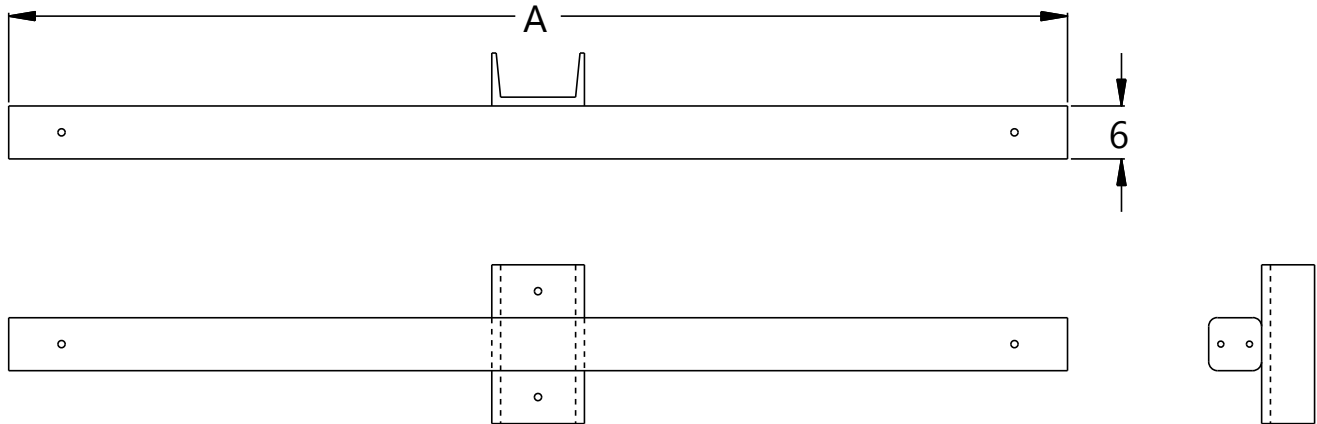

Part Number	Crossarms	
	Length	Description
KM150020	7'	
KXREDDSTL10ARM	10'	Heavy steel tube
KM150024	11'	
KM150025	14'	
KM154092	7'	Deadend
KM154105	11'	Deadend
KM154566	14'	Deadend

MANUFACTURING COMPANY
 POLE LINE HARDWARE DROP PRESS-UPSET FORGINGS
 2230 Davis Court Hayward, CA 94545
 PH. (510) 856-3600 EM. sales@kortick.com
 www.KORTICK.com



FIBERGLASS DEADEND CROSSARMS

POLE LINE HARDWARE - CROSSARMS & GAINS

97

Features

Dead-end fiberglass cross arm are used as a single or double dead ending arms (please order additional eye nuts for double dead end use). Fiberglass crossarms are significantly lighter than wood crossarms and provide greater strength. Fiberglass crossarm surfaces are thermally bonded to prevent weathering, add UV protection, and are impervious to insects. Cross Arm also available in other lengths and strengths upon request.

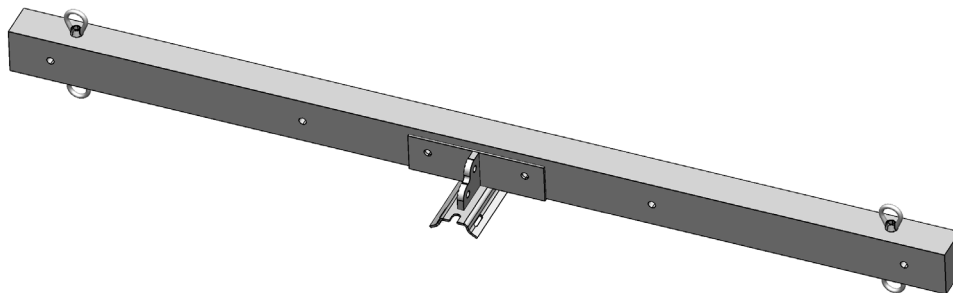
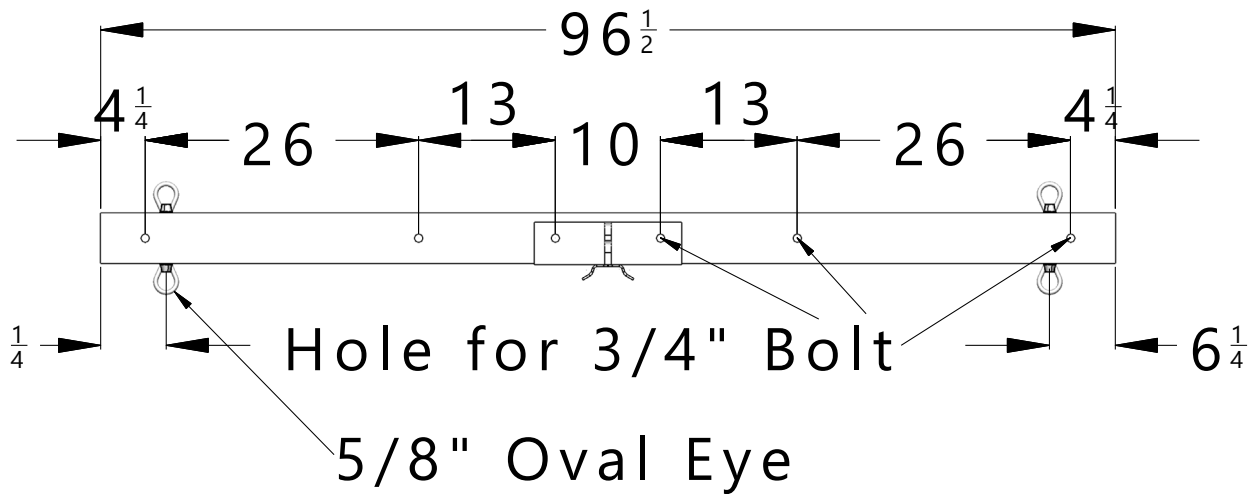

Part Number	Length	Crossarms		Notes
		Ultimate vertical load per side		
KM180068	8'	5,400		Heavy duty
KM180069	9'	4,600		Heavy duty
Please inquire	10'	4,600		Heavy duty
Please inquire	12'	3,500		Heavy duty

KORTICK

MANUFACTURING COMPANY
 POLE LINE HARDWARE DROP PRESS-UPSET FORGINGS
 2230 Davis Court Hayward, CA 94545
 PH. (510) 856-3600 EM. sales@kortick.com
 www.KORTICK.com

HARDWOOD CROSSARMS

POLE LINE HARDWARE - CROSSARMS & GAINS

Features

Kortick wood cross arm assemblies save time and money. Pre-assembled with quality Kortick hardware, they are available in varying lengths, duties, and assemblies. Please inquire with engineering for custom design requests. Pictured is a generic assembly with pole top pins. Dead end assemblies also available with hardwood designed for dead end strength applications.



Insulator Pins

Part Number	Description	Dimension	Ultimate Force	Douglas Fir Equivalent	Ultimate Force
KWDH10032	Hardwood arm 8' light	2-3/4 x 3-3/4 x 8	2062	3-3/4 x 4-3/4 x 8	1975
KWDH10045	Hardwood arm 8' heavy	2-3/4 x 4-3/4 x 8	5740	4-3/4 x 5-3/4 x 8	5314
KWDH10047	Hardwood arm 8' extra heavy	2-3/4 x 5-1/4 x 8	7860	5-3/4 x 6-3/4 x 8	7331
KWDH10052	Hardwood arm 10' light	2-3/4 x 3-3/4 x 8	2050	3-3/4 x 4-3/4 x 8	1822
KWDH10055	Hardwood arm 10' heavy	2-3/4 x 4-3/4 x 8	4510	4-3/4 x 5-3/4 x 8	4102
KWDH10057	Hardwood arm 10' extra heavy	2-3/4 x 5-1/4 x 8	6183	5-3/4 x 6-3/4 x 8	5760

WOOD CROSSARMS

Features

Standard wood crossarm is 8ft long and made from douglas fir.

Part #: KSMUD10000803

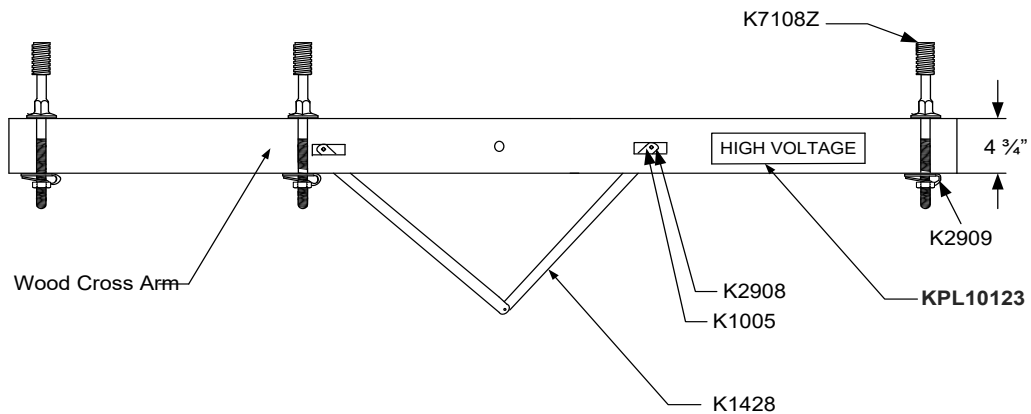

MANUFACTURING COMPANY
 POLE LINE HARDWARE DROP PRESS-UPSET FORGINGS
 2230 Davis Court Hayward, CA 94545
 PH. (510) 856-3600 EM. sales@kortick.com
 www.KORTICK.com



The Ideal Wood Cross Arms Naturally Durable Hardwoods



All hardwoods originate from Managed Forests, Certified by the Forest Stewardship Council with Chain of Custody

Environmental Stewardship - Promote environmental stewardship to mitigate preservation treatment of wood, as well as Promote Sustainable Forest Management Practices For More information on FSC forests:

<http://www.fsc.org/>

<http://www.greenpeace.org/international/en/campaigns/forests/solutions/alternatives-to-forest-destruct/>

DESIRABLE ATTRIBUTES

- Natural amazon wood requiring no preservation treatment
- High mechanical strength (Fiber Strength)
- Field life - 80 yrs
 - o Resistance to moisture absorption
 - o High resistance to rot
 - o High resistance to termites and wood peckers
- High flame resistance (Charring Rate-3mm)
- No disposal issues
- Very high salvage value
- No changes in field work practices
- Life-cycle cost is less than 1% the lifecycle cost of the treated Doug Fir cross arms



Approved by the Standards Review Board in 2010 as: ANSI O5.6 – All Natural Durable Hardwoods Cross arms and Braces – Dimensions & Specifications



For more information, please contact us at;
Kortick Manufacturing: 2230 Davis Ct, Hayward, CA 94545
Phone:(510) 856-3600 e-mail: sales@Kortick.com

MANUFACTURING COMPANY
POLE LINE HARDWARE DROP PRESS-UPSET FORGINGS
2230 Davis Court Hayward, CA 94545
PH. (510) 856-3600 EM. sales@kortick.com
www.KORTICK.com

CUTOUT BRACKET ARMS

POLE LINE HARDWARE - CROSSARMS & GAINS

100

Features

K8425, K8425-48, and custom cutout arms are available in hardwood and fiberglass with channel mounting brackets, and individual cutout mounting brackets. Please see page 99 for additional information on hardwood. Please call for testing data showing hardwood's improved numbers over apitong. The AK8425CHANNEL mounting bracket provides additional strength. Available as an assembled arm or individual components as needed.

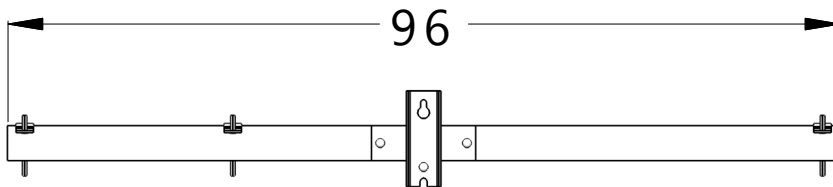
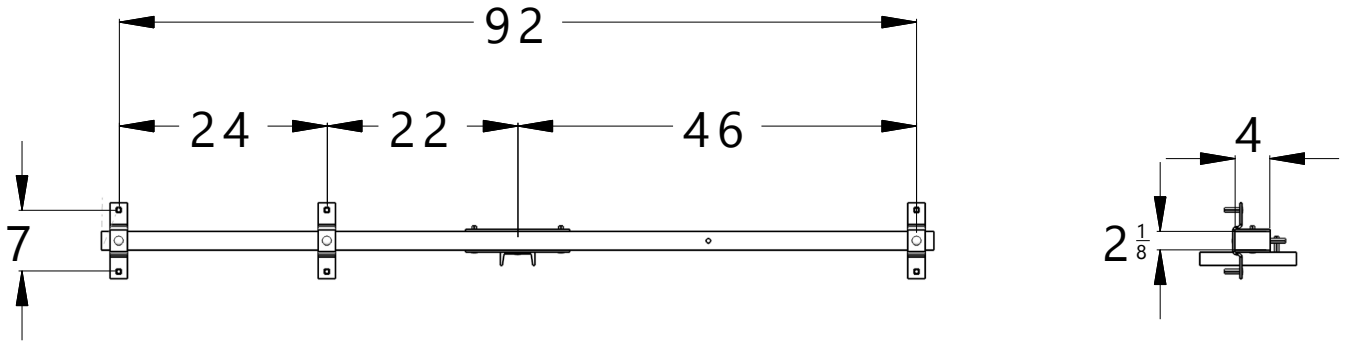

K8425 in Hardwood. 2" plates. all other hardware is the same as drawn above.

MANUFACTURING COMPANY
POLE LINE HARDWARE DROP PRESS-UPSET FORGINGS
2230 Davis Court Hayward, CA 94545
PH. (510) 856-3600 EM. sales@kortick.com
www.KORTICK.com

KORTICK

POLE GAINS

POLE LINE HARDWARE - CROSSARMS & GAINS

Features

K4325 Telephone design reinforces between cross arm and pole for improved rigidity. Will accommodate 5/8 and 3/4 bolts. Steel Gain offers improved performance in fires over plastic designs. Wood Grid Gains strengthen bolt connections by distributing load and allowing for drainage. Available hot dip galvanized per ASTM A153 or thermal diffusion galvanized per A1059 & AG3000. (KXPG49 pictured)

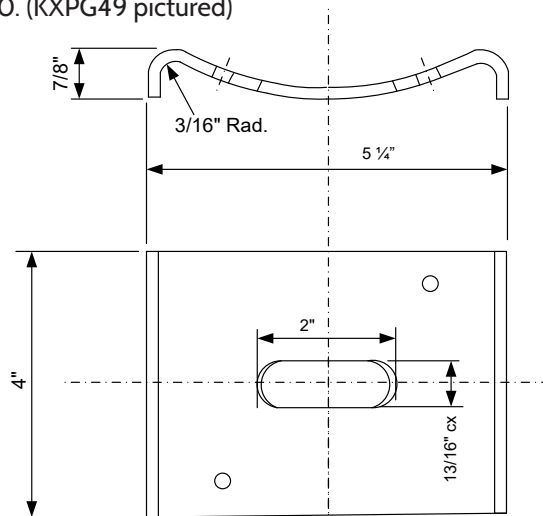

K4325 GAIN, POLE STEEL 4" X 5"

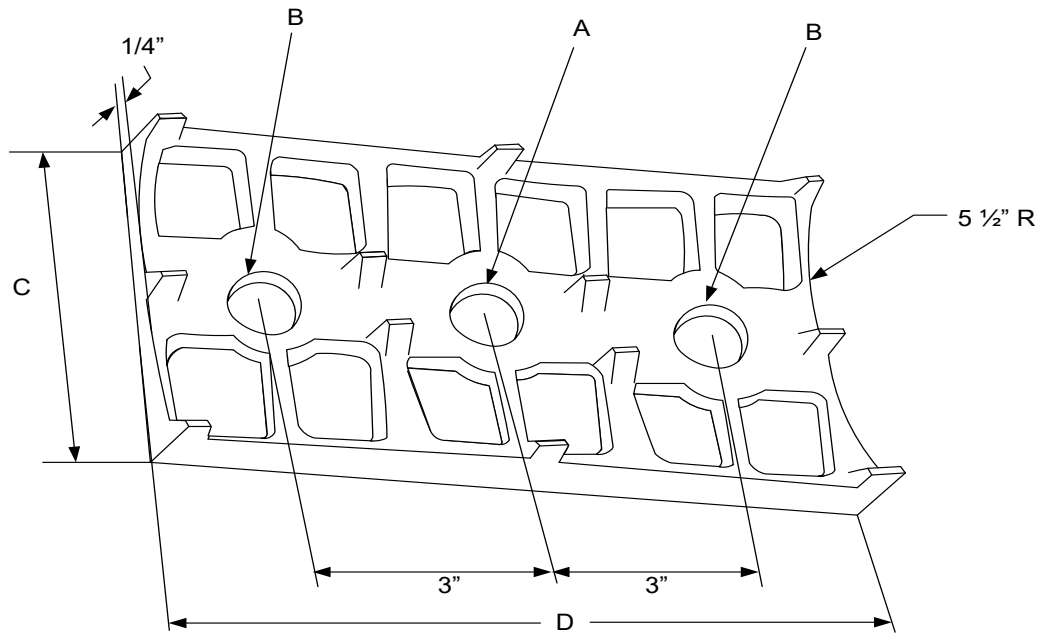

HOLE A
3 1/32"

HOLE B
3 1/32"

KXPG46
KXPG44
KXPG49
"BC"

GAIN, GRID 6-3/4" X 4"

GAIN, GRID, 4" x 4"

GAIN, GRID 9" X 4.5"(pictured)

add BC to part number for "with Bonding Clip"
alternate hole sizes available upon request

C=4" D=6-3/4", A HOLE ONLY

C=4" D=4", A HOLE ONLY

C=4.5" D=9", A, B HOLE



MANUFACTURING COMPANY
POLE LINE HARDWARE DROP PRESS-UPSET FORGINGS
2230 Davis Court Hayward, CA 94545
PH. (510) 856-3600 EM. sales@kortick.com
www.KORTICK.com

To request Armorgalv® finish add "TDG" to the end of part number

CROSS ARM REINFORCING BRACKET

POLE LINE HARDWARE - CROSSARMS & GAINS

102

Features

Kortick cross arm reinforcing hardware is used in a wide array of applications to reinforce wood and add additional strength at points of excess strain. Plates distribute the load in tension over a greater surface area and reinforce the wood fibers of a pole against shear resulting from excessive down pull. These plates are the quiet workhorse of the pole line hardware industry. Custom specs and applications are available please inquire for further information.

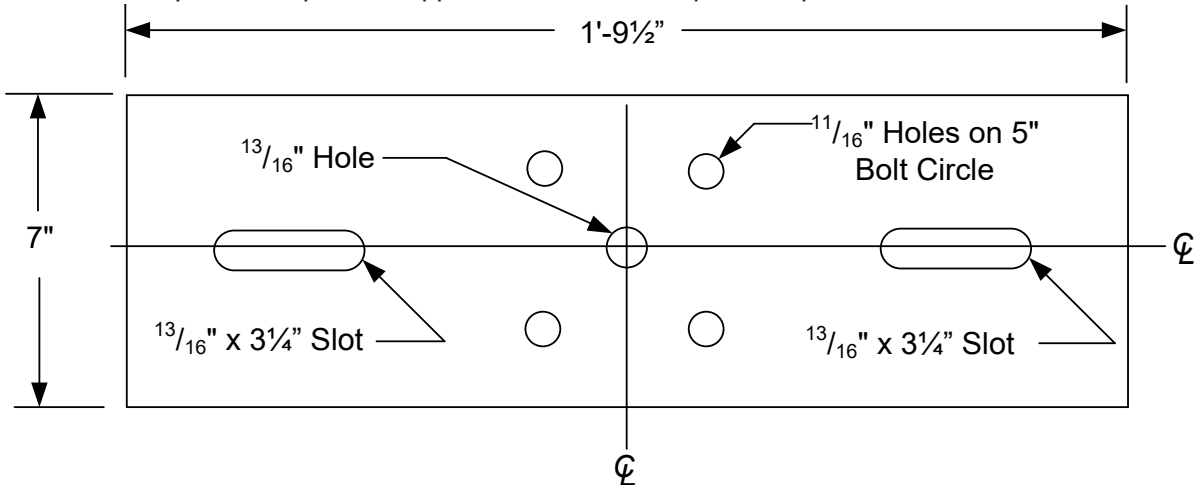
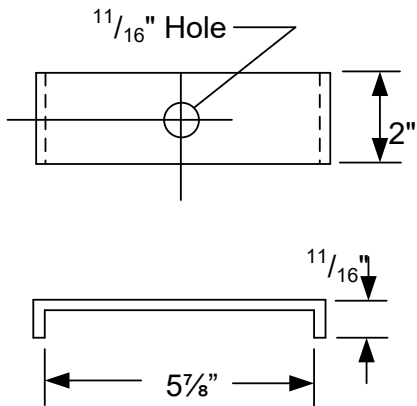

Plate Facilitates mounting a pin type insulator, line post insulator, or station post insulator to two crossarms

Double Arming (K8399)



Cross arm reinforcing plate prevents the arm from splitting or checking and protect the wood fibers at points of strain.

CROSSARM BEARING (K8341)

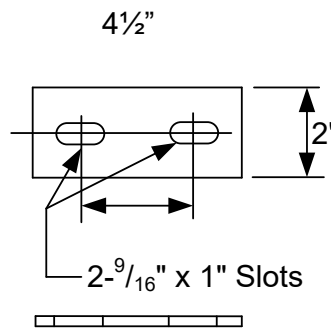

U BOLT (K8343)

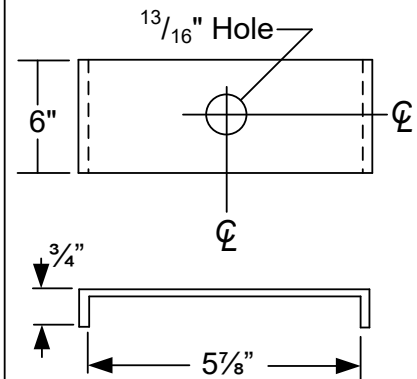

PIN BEARING (K8344)

The above gives a general idea of the many types of "Plates" available. If one of the above units does not solve the problem, please refer your specifications to the nearest Kortick representative.

To request Armorgalv® finish add "TDG" to the end of part number

MANUFACTURING COMPANY
POLE LINE HARDWARE DROP PRESS-UPSET FORGINGS
2230 Davis Court Hayward, CA 94545
PH. (510) 856-3600 EM. sales@kortick.com
www.KORTICK.com

KORTICK

EXTENSION LINKS

POLE LINE HARDWARE - EXTENSION LINKS

Features

The Kortick extensions link between the clevis ends of the insulator and the second dead end. The included 5/8in clevis nut can be purchased separately (K8358CN). Available hot dip galvanized per ASTM A153 or thermal diffusion galvanized per A1059 & AG3000.

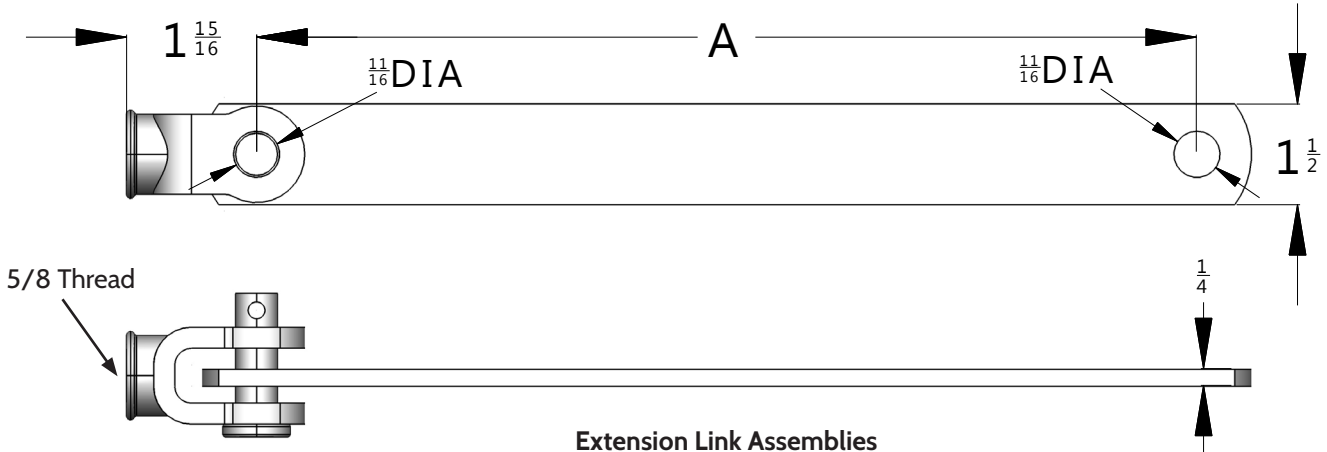

Extension Link Assemblies

Part Number	Length (A)	Notes
K8355	5	Link Only
K8358	14	Assembly
K8359	30	Assembly

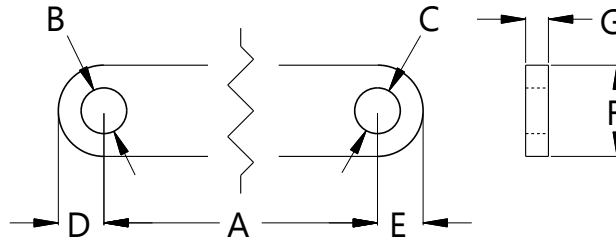

Extension Links

Part Number	Length (A)	Hole B	Hole C	F	G
KM182219	22-3/4"	11/16"	13/16"	2"	3/4"
KM182414	62-1/2"	11/16"	13/16"	2"	3/4"
KM182416	74"	11/16"	13/16"	2"	3/4"
KM182417	80"	11/16"	13/16"	2"	3/4"
KM182418	85-1/2"	11/16"	13/16"	2"	3/4"
KM182306	85-1/2"	1-1/16"	1-1/16"	2"	3/4"
KM182477	85-1/2"	13/16"	13/16"	2"	3/4"
KM182419	91"	11/16"	13/16"	2"	3/4"
KM182459	108-1/2"	11/16"	13/16"	2"	3/4"



MANUFACTURING COMPANY
 POLE LINE HARDWARE DROP PRESS-UPSET FORGINGS
 2230 Davis Court Hayward, CA 94545
 PH. (510) 856-3600 EM. sales@kortick.com
 www.KORTICK.com

To request Armorgalv® finish add "TDG" to the end of part number

EXTENSION LINKS

POLE LINE HARDWARE - EXTENSION LINKS

104

Features

The Kortick K8258 series extension links are heavier duty than industry standard. Strong and reliable in crucial situations at dead ends and corner structures when additional climbing space is needed. KIF10180 is a lighter weight extension link similar in function to the K8258 series.

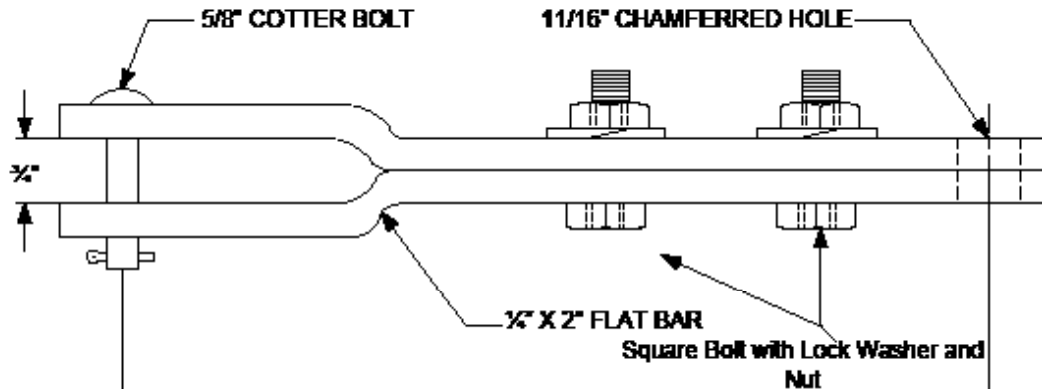

Extension Links

Part Number	Length (A)	Material	Notes
K8258-10	10	1/4 x 2	For trans and dist
K8258-12	12	1/4 x 2	For trans and dist
K8258-18	18	1/4 x 2	For trans and dist
K8258-24	24	1/4 x 2	For trans and dist
K8258-42	42	1/4 x 2	For trans and dist
KIF10180	14	3/16 x 1-1/2	Clevis to eye

MANUFACTURING COMPANY
 POLE LINE HARDWARE DROP PRESS-UPSET FORGINGS
 2230 Davis Court Hayward, CA 94545
 PH. (510) 856-3600 EM. sales@kortick.com
 www.KORTICK.com

KORTICK

POLE TOP EXTENSIONS

POLE LINE HARDWARE - SPECIALTY PRODUCTS

105

Features

Wood pole top extensions provide for additional length from 5'-8', while maintaining the same class of pole. They are strong enough to guy and run attachments. Extensions are bolted together with $\frac{3}{4}$ " x 2-1/2" Grade 5 Hex Head Bolts, round washers, lock washers and heavy hex nuts (four each). Extensions include mounts for detachable pole steps. Provide $\frac{3}{4}$ " gap between Top Pole Top Extension and New Pole section. Provide 2 $\frac{1}{4}$ " gap below pole top extension and existing pole to install nut and washer on bolt. Please inquire for part number.

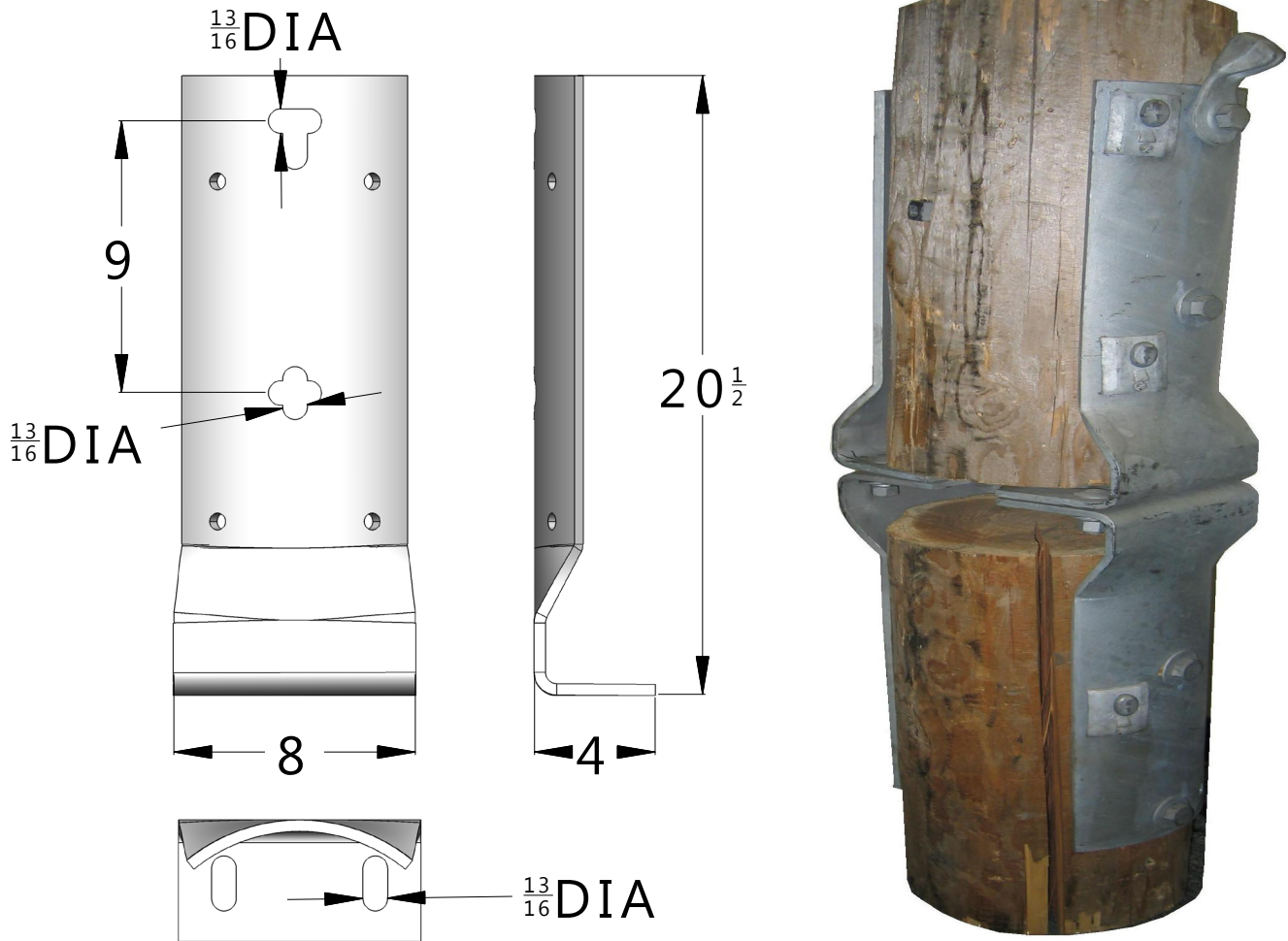

Note: Detachable pole step mounts are not shown in the above drawing, but are present in the final part.

KORTICK

MANUFACTURING COMPANY
POLE LINE HARDWARE DROP PRESS-UPSET FORGINGS
2230 Davis Court Hayward, CA 94545
PH. (510) 856-3600 EM. sales@kortick.com
www.KORTICK.com

ANTI CLIMBING

POLE LINE HARDWARE - SPECIALTY PRODUCTS

Features

Anti Climbing Devices for lattice transmission towers, fencing, and other security applications, hot dip galvanized per ASTM spec. Hardware included for quick attachment.

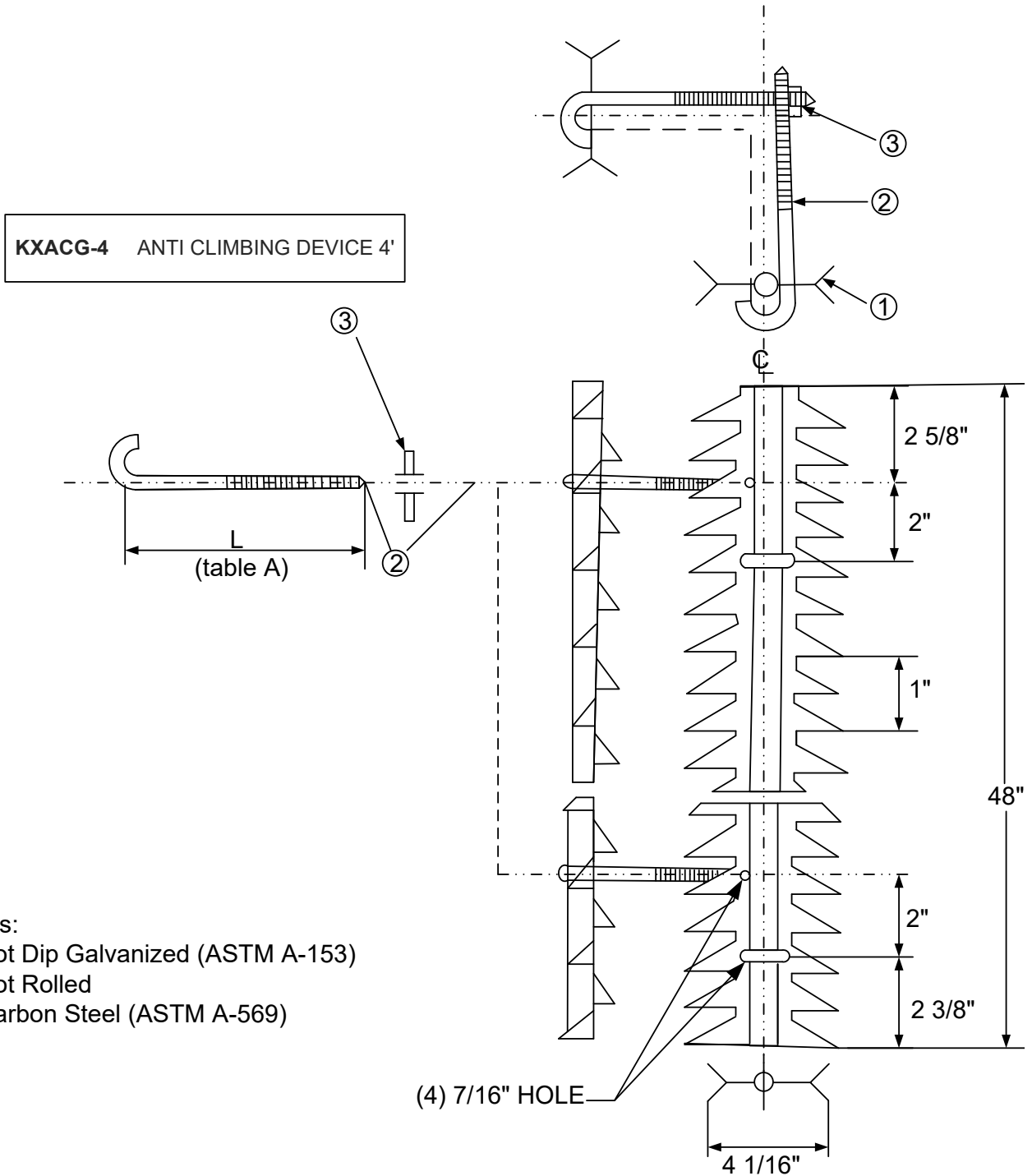

Notes:

- 1) Hot Dip Galvanized (ASTM A-153)
- 2) Hot Rolled
- 3) Carbon Steel (ASTM A-569)

MANUFACTURING COMPANY
POLE LINE HARDWARE DROP PRESS-UPSET FORGINGS
2230 Davis Court Hayward, CA 94545
PH. (510) 856-3600 EM. sales@kortick.com
www.KORTICK.com

KORTICK

CANTILEVER MAST ARM

POLE LINE HARDWARE - SPECIALTY PRODUCTS

107

Features

Cantilever style mast arms are used to mount lights to wood poles. They are available in other sizes than shown. Available hot dip galvanized per ASTM A153 or thermal diffusion galvanized per A1059 & AG3000. Please inquire for part numbers.

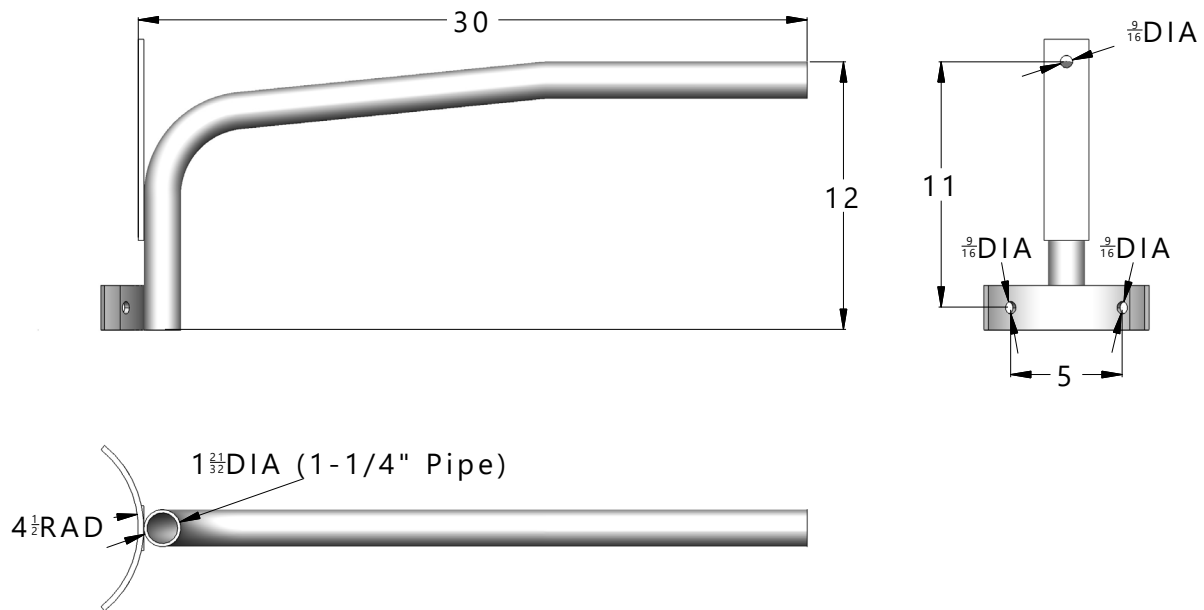

MANUFACTURING COMPANY
POLE LINE HARDWARE DROP PRESS-UPSET FORGINGS
2230 Davis Court Hayward, CA 94545
PH. (510) 856-3600 EM. sales@kortick.com
www.KORTICK.com

TERMINAL BALCONY

POLE LINE HARDWARE - SPECIALTY PRODUCTS

108

Features

Kortick B terminal balconies provide a safe working platform 20 inches wide by 18 inches deep with a guard rail to protect the lineman. A step is provided, the hinge platform can be turned upwards to avoid the accumulation of snow or ice. Balcony is fully assembled but collapsed (pictured) for shipping purposes.

Part #: K2022

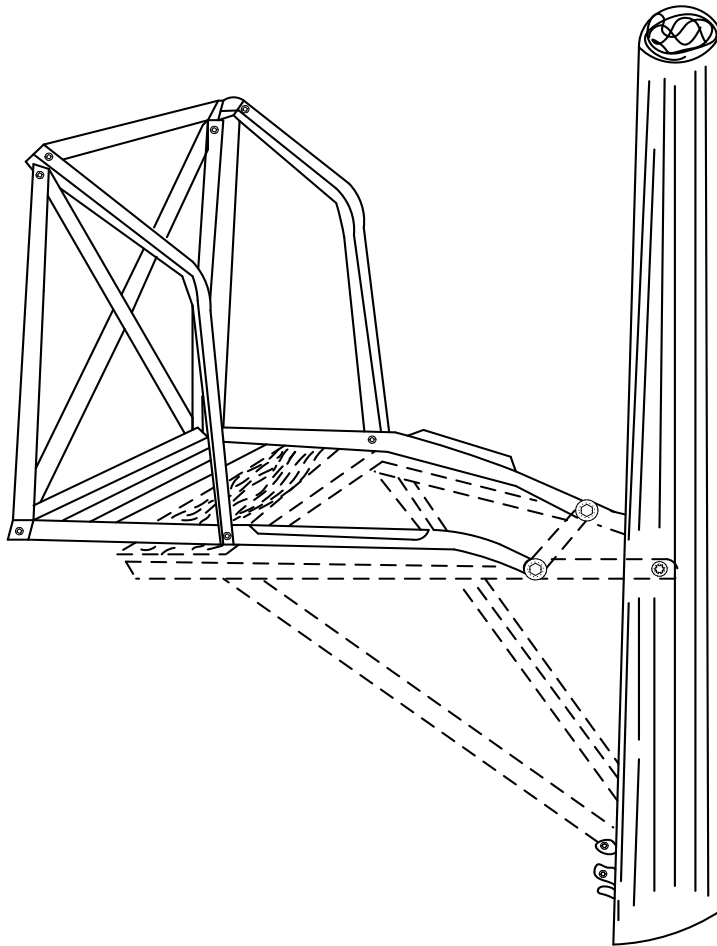

K2022 BALCONY, TERM B 12"X18"

MANUFACTURING COMPANY
POLE LINE HARDWARE DROP PRESS-UPSET FORGINGS
2230 Davis Court Hayward, CA 94545
PH. (510) 856-3600 EM. sales@kortick.com
www.KORTICK.com

KORTICK

HOLD DOWN SHACKLE

POLE LINE HARDWARE - TRANSMISSION PRODUCTS

109

Features

Kortick's hold down shackle can be used with hold down hooks (see page 109) and weights to counter balance uplift. Equipped with a 5/8 clevis pin and cotter key. Ultimate strength is 10,000 lbs. It is available hot dip galvanized per ASTM A153 or thermal diffusion galvanized per A1059 & AG3000.

K9166-5/8 Hot-dip galvanized finish
K9166-5/8TDG Thermal-diffusion galvanized finish

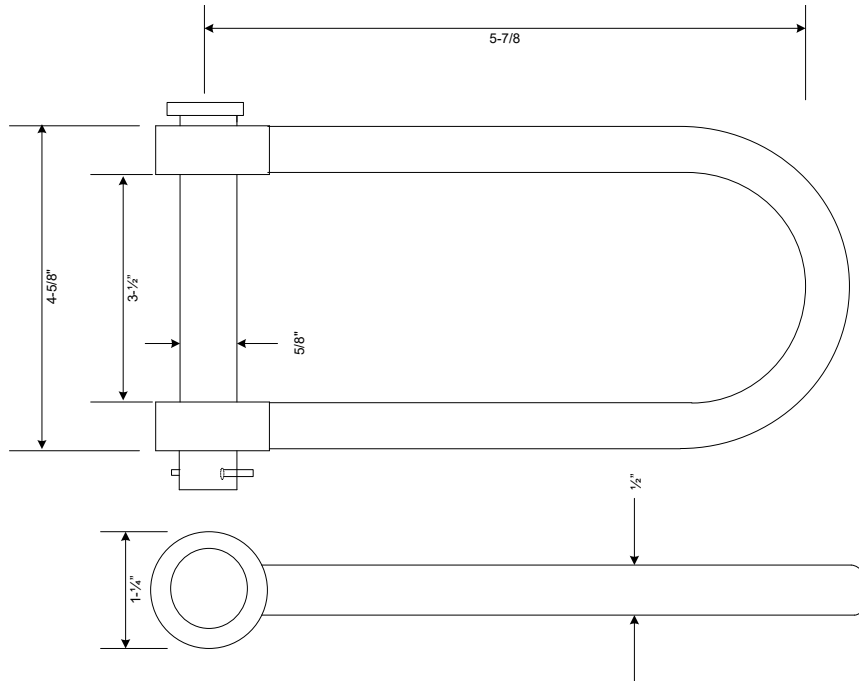

HOLD DOWN WEIGHT

Features

Hold down weights can be used to counter balance uplift. Equipped with a 3/4 mounting hole. They are available hot dip galvanized per ASTM A153.

Part Number	Weight	Shape
KX130-344	60lbs	Spherical
Please inquire	100lbs	Disk
Please inquire	150lbs	Disk

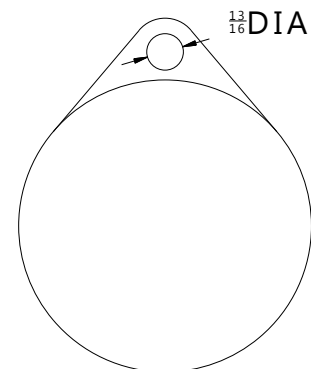

To request Armorgalv® finish add "TDG" to the end of the part number

KORTICK

MANUFACTURING COMPANY
POLE LINE HARDWARE DROP PRESS-UPSET FORGINGS
2230 Davis Court Hayward, CA 94545
PH. (510) 856-3600 EM. sales@kortick.com
www.KORTICK.com

HOLD DOWN HOOK

POLE LINE HARDWARE - TRANSMISSION PRODUCTS

110

Features

Kortick hold down hooks come standard with a square nut and lock washer. Hooks can be used to attach hold down weights (60lb weight part number is KX130-344). They are roll threaded 5/8 - 11 UNC. Hold down hooks are hot dip galvanized per ASTM A153 or thermal diffusion galvanized per A1059 & AG3000. They are available with custom overall and thread lengths.

K2750 5/8 dia. x 10 length (A)

K2756 5/8 dia. x 16 length (A)

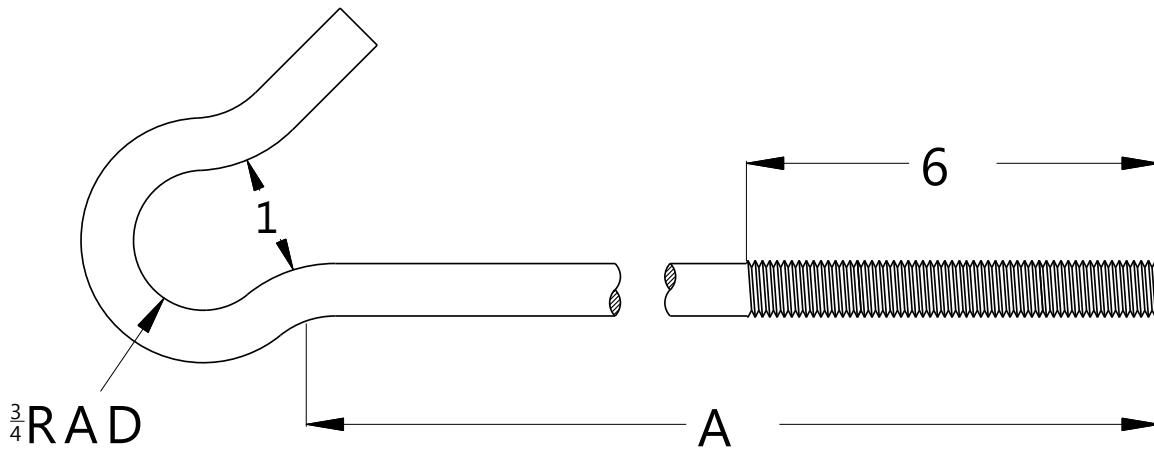

To request Armorgalv® finish add "TDG" to the end of the part number

MANUFACTURING COMPANY
POLE LINE HARDWARE DROP PRESS-UPSET FORGINGS
2230 Davis Court Hayward, CA 94545
PH. (510) 856-3600 EM. sales@kortick.com
www.KORTICK.com

KORTICK

MANHOLE LADDERS

UNDERGROUND HARDWARE- LADDERS

Features

Kortick ladders are formed with the hooks hot forged as a part of the single piece of steel for additional strength. Rungs are forged from "bolt" steel with twelve-inch centers and riveted for maximum strength. All ladders shipped singly.

**Please inquire about custom spec ladders. Kortick manufactures a variety of ladder styles.

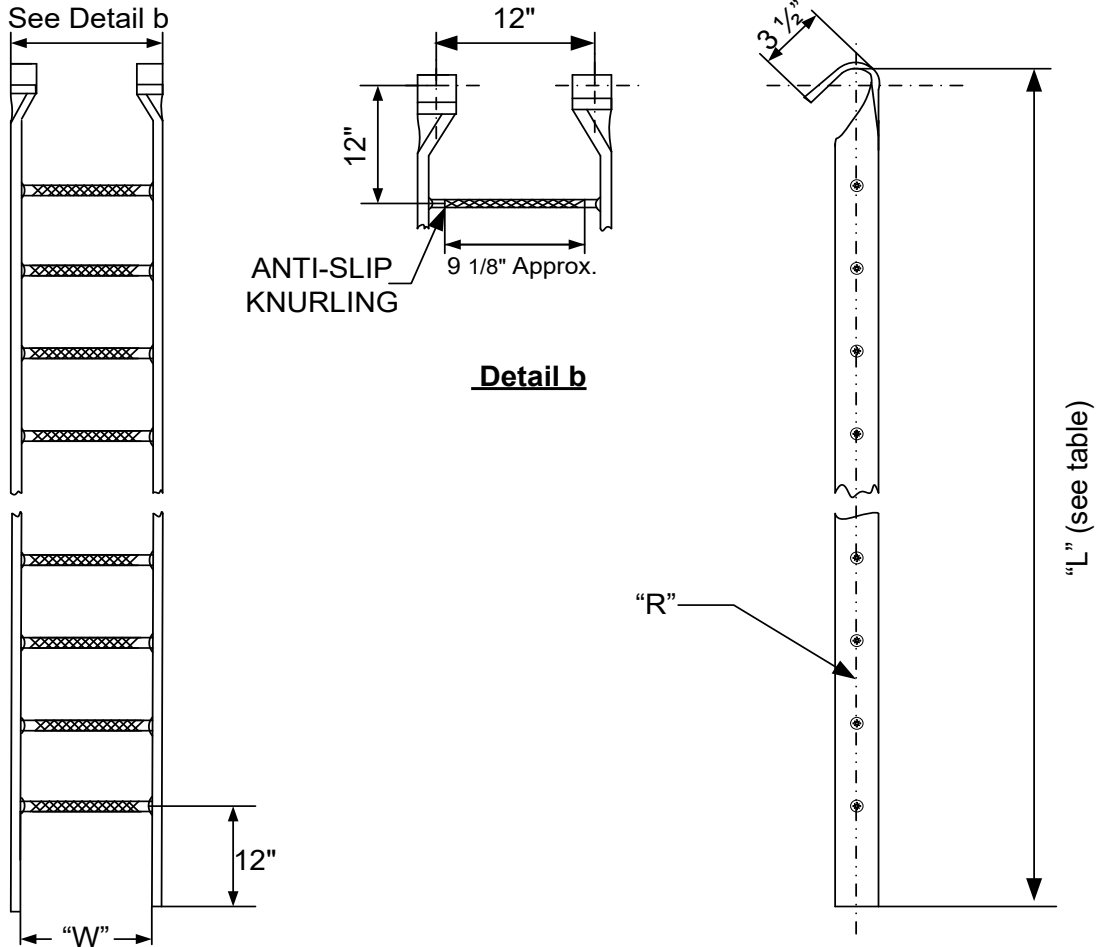

STOCK NO.	(L) LENGTH	(W) WIDTH	(R)Steel Size	RUNG	Number of Steps
K5275	5'-10"	1'-0"	3/8" X 1 1/2"	5/8"	4
K5276	6'	1'-0"	3/8" X 1 1/2"	5/8"	5
K5277	7'	1'-0"	3/8" X 1 1/2"	5/8"	6
K5278	8'	1'-0"	3/8" X 1 1/2"	5/8"	7
K5279	9'	1'-0"	3/8" X 1 1/2"	5/8"	8
K5280	10'	1'-0"	3/8" X 1 1/2"	5/8"	9
K5281	11'	1'-0"	3/8" X 1 1/2"	5/8"	10
K5282	12'	1'-0"	3/8" X 1 1/2"	5/8"	11
K5284	14'	1'-0"	3/8" X 2 1/2"	5/8"	13
K5286	16'	1'-0"	3/8" X 2 1/2"	5/8"	15



MANUFACTURING COMPANY
 POLE LINE HARDWARE DROP PRESS-UPSET FORGINGS
 2230 Davis Court Hayward, CA 94545
 PH. (510) 856-3600 EM. sales@kortick.com
 www.KORTICK.com

WELDED HOOK LADDERS

UNDERGROUND HARDWARE - LADDERS

Channel Style with welded manhole step hook

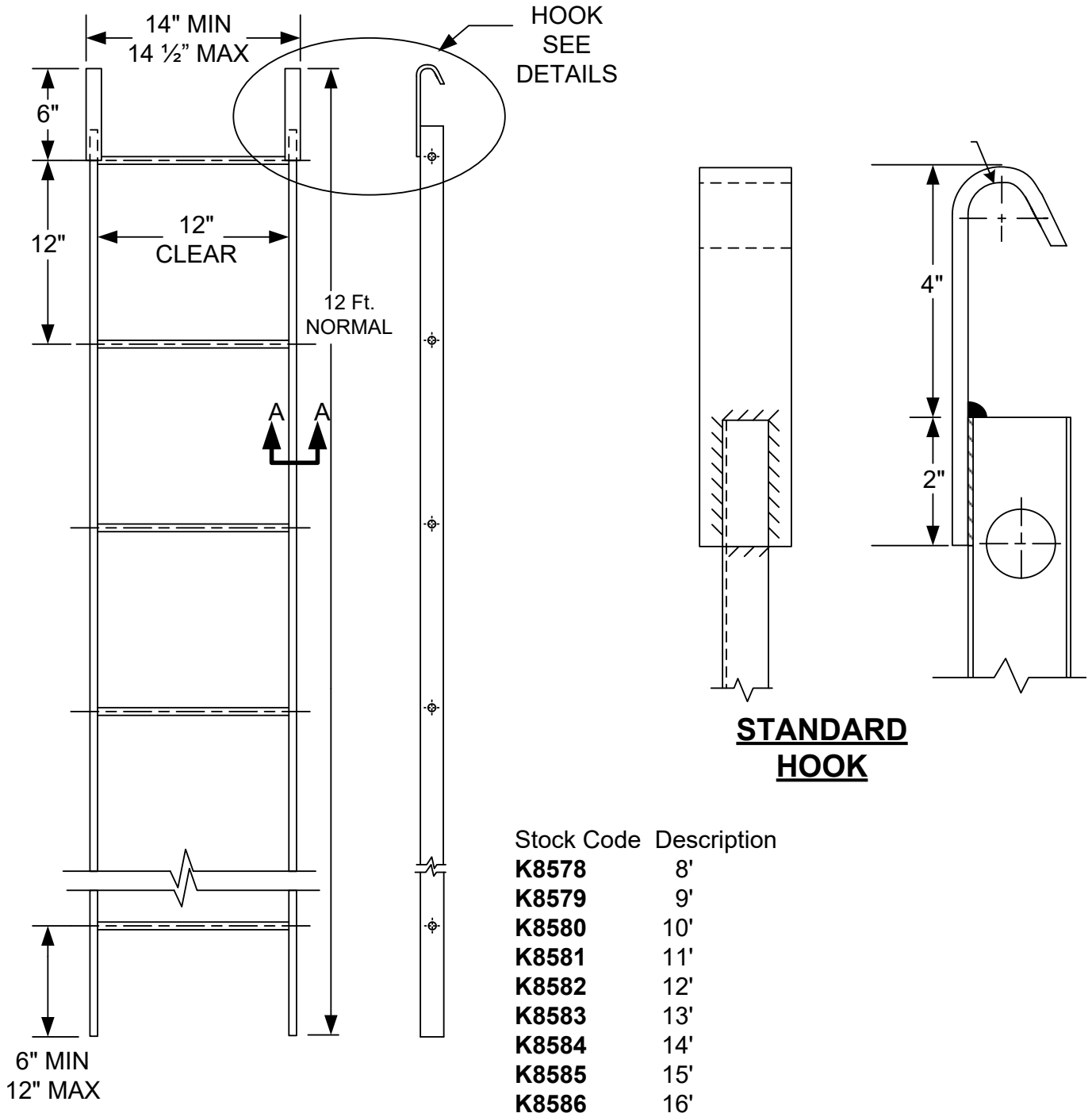

MANUFACTURING COMPANY
 POLE LINE HARDWARE DROP PRESS-UPSET FORGINGS
 2230 Davis Court Hayward, CA 94545
 PH. (510) 856-3600 EM. sales@kortick.com
 www.KORTICK.com



CABLE RACKS

UNDERGROUND HARDWARE - CABLE RACKS AND HOOKS

113

Features

Kortick underground cable racks support the cable runs in manholes and interior cable vaults. Cable racks are fabricated from 1-1/2 x 9/16 x 3/16-inch channel steel. Special slots rigidly grip and support the cable hook. Mounting holes are 11/16 x 13/16 inches. Racks attached to the wall with 1/2-inch bolts and expansion shields. Cable racks are available in lengths ranging from 8 holes to 47 without tab and 8 to 18 holes with tab. Kortick cable racks are made with industry standard hole spacing of 1 1/2 inches. The with tab cable racks (not pictured) interlock to create longer cable racks when needed.

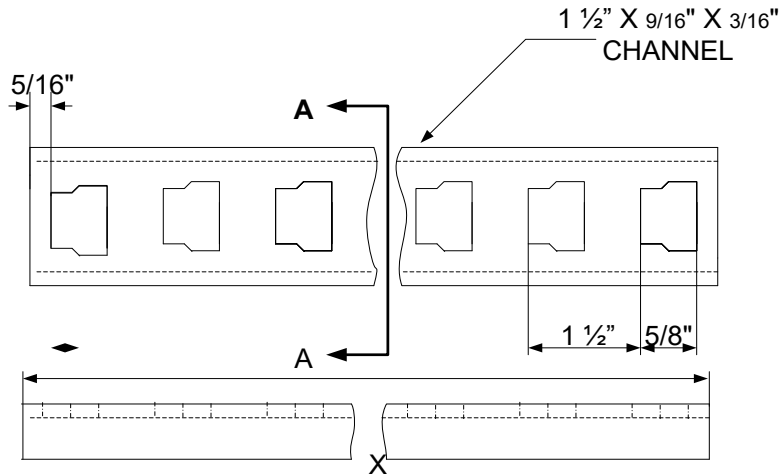

SECTION A-A

Stock Code	Description
K5108	RACK, CABLE 8 HOLE W/ TAB
K5114	RACK, CABLE 14 HOLE W/TAB
K5118	RACK, CABLE 18 HOLE W/ TAB
K5120	RACK, CABLE 37 HOLE W/O TAB
K5122	RACK, CABLE 47 HOLE W/O TAB
K5150	RACK, CABLE 8 HOLE W/O TAB
K5152	RACK, CABLE 12 HOLE W/O TAB
K5153	RACK, CABLE 14 HOLE W/O TAB
K5155	RACK, CABLE 16 HOLE W/O TAB
K5156	RACK, CABLE 18 HOLE W/O TAB
K5160	RACK, CABLE 22 HOLE W/O TAB
K5162	RACK, CABLE 24 HOLE W/O TAB
K5164	RACK, CABLE 27 HOLE W/O TAB
K5165	RACK, CABLE 28 HOLE W/O TAB
K5166	RACK, CABLE 32 HOLE W/O TAB
K5170-43	RACK, CABLE 43-HOLE W/O TAB

MANUFACTURING COMPANY
 POLE LINE HARDWARE DROP PRESS-UPSET FORGINGS
 2230 Davis Court Hayward, CA 94545
 PH. (510) 856-3600 EM. sales@kortick.com
 www.KORTICK.com

CABLE RACK SUPPORTS

UNDERGROUND HARDWARE- CABLE RACKS AND HOOKS

Features

Cable rack hook provides mounting for cable racks. K6085 "S" support provides standoff for cable racks from walls and corners.

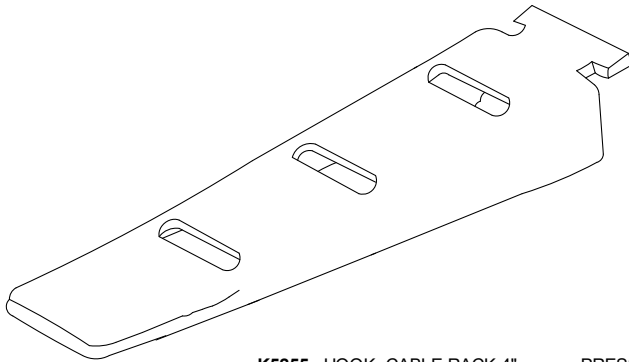

- | | | |
|--------------|-------------------------|---------------|
| K5255 | HOOK, CABLE RACK 4" | PRESSED STEEL |
| K5256 | HOOK, CABLE RACK 7 1/2" | PRESSED STEEL |
| K5257 | HOOK, CABLE RACK 10" | PRESSED STEEL |
| K5258 | HOOK, CABLE RACK 14" | PRESSED STEEL |
| K5259 | HOOK, CABLE RACK 18" | PRESSED STEEL |

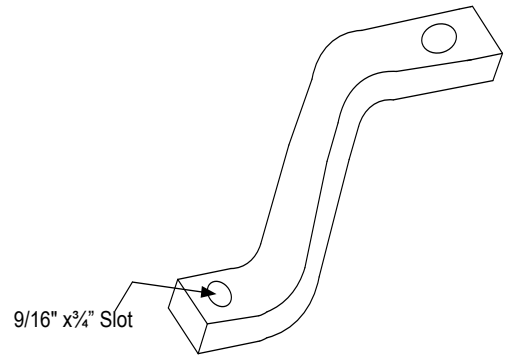

Part #: K6085

SUPPORT BRACKETS

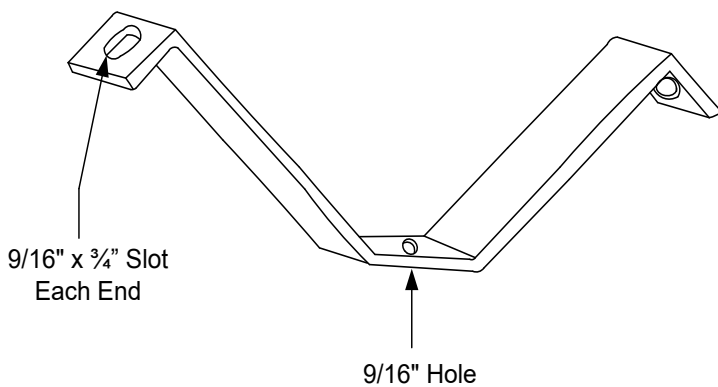

- | Stock Code | Description |
|--------------|--|
| K6087 | SUPPORT, CORNER CABLE RACK "B"12"X12" |
| K6089 | SUPPORT, CORNER CABLE RACK "B" 18"X18" |

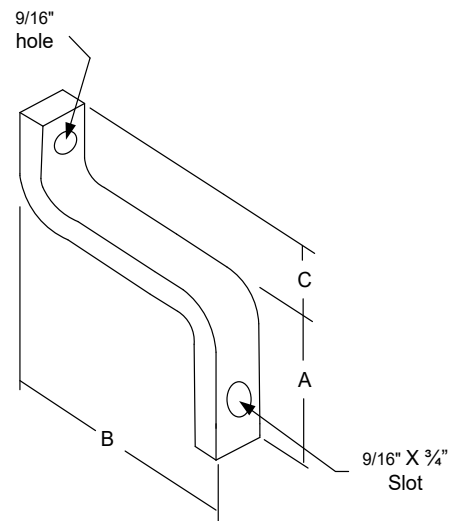

- | Stock Code | Description | "A" Dimension | "B" Dimension | "C" Dimension |
|--------------|--------------|---------------|---------------|---------------|
| K6090 | BRACKET, "L" | 5 1/4 | 6 9/16 | 2 3/8 |

To request Armorgalv® finish add "TDG" to the end of part number

MANUFACTURING COMPANY
 POLE LINE HARDWARE DROP PRESS-UPSET FORGINGS
 2230 Davis Court Hayward, CA 94545
 PH. (510) 856-3600 EM. sales@kortick.com
 www.KORTICK.com



MANHOLE STEPS

UNDERGROUND HARDWARE- UNDERGROUND STEPS & PULLING IRONS

Features

Manhole steps are forged out of 3/4 diameter steel. Hot dip galvanized per ASTM A153.

Part Number	Manhole Step			
	A	B	C	D
K5262	14-1/2	12-5/8	2	2
K5261	16	12-5/8	2	2

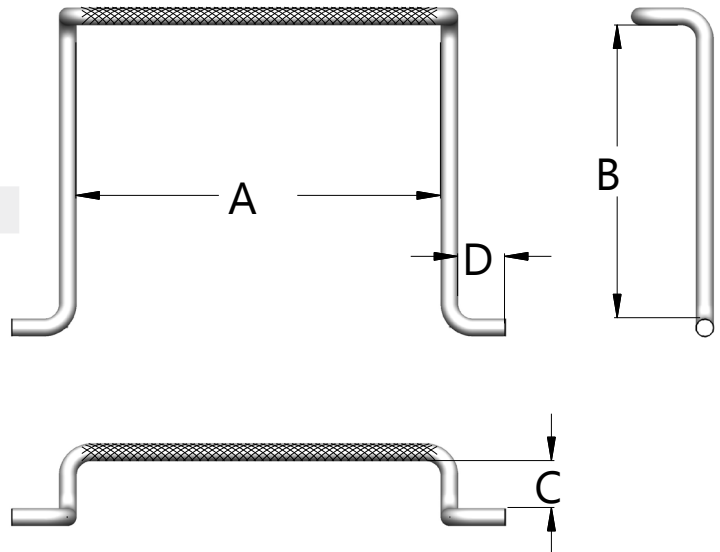

Part Number	Ladder Hanger			
	A	B	C	D
K5267	15-1/2	8	2	2

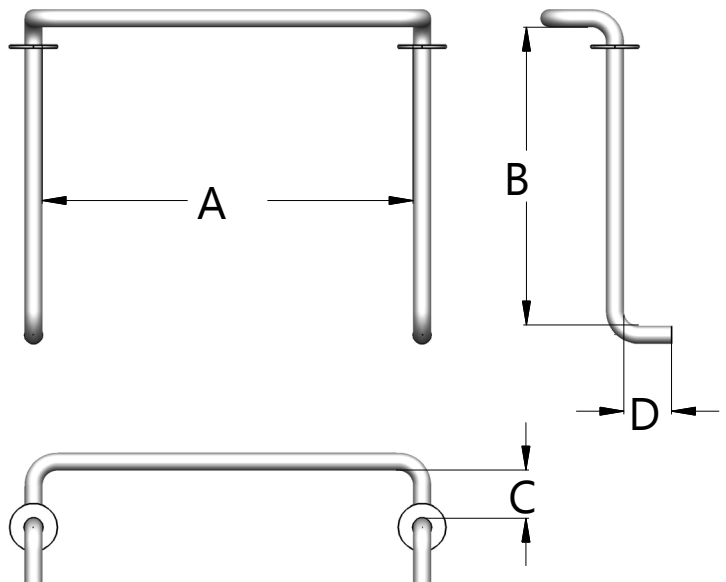

MANUFACTURING COMPANY
 POLE LINE HARDWARE DROP PRESS-UPSET FORGINGS
 2230 Davis Court Hayward, CA 94545
 PH. (510) 856-3600 EM. sales@kortick.com
 www.KORTICK.com

PULLING IRONS

UNDERGROUND HARDWARE - UNDERGROUND STEPS & PULLING IRONS

116

Features

Pulling-in irons provide attachments for pulling-in blocks during installation or removal of cables when set into the walls of manhole vaults. Pulling Irons are manufactured from ASTM A-107, 7/8 diameter, carbon steel. Also available in stainless steel (add "SS" to the end of the part number). Available hot dip galvanized per ASTM A153 or thermal diffusion galvanized per A1059 & AG3000.

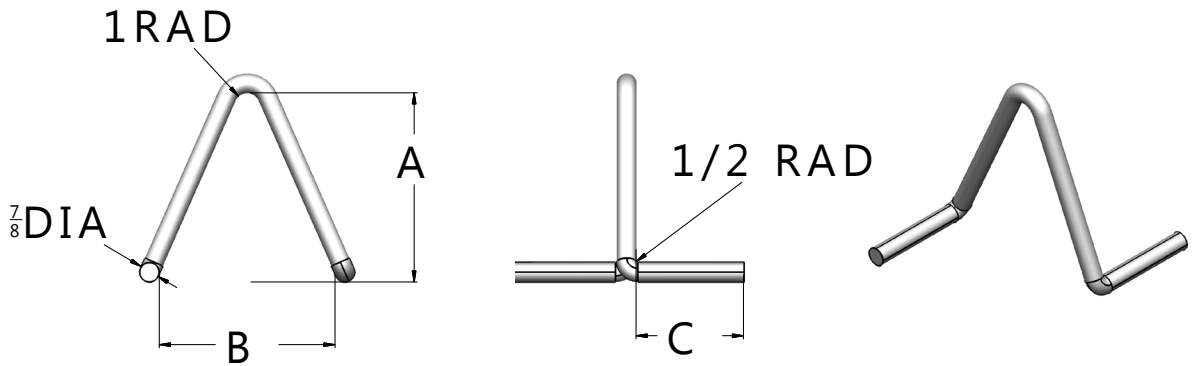

Part #	A	B	C
K5244-1/4	4-1/4"	5-3/8"	5-1/4"
K5247	7"	7"	4"
K5248	8"	7-3/8"	4"
K5251	9"	8"	4"
K5252	12"	10-1/2"	4"

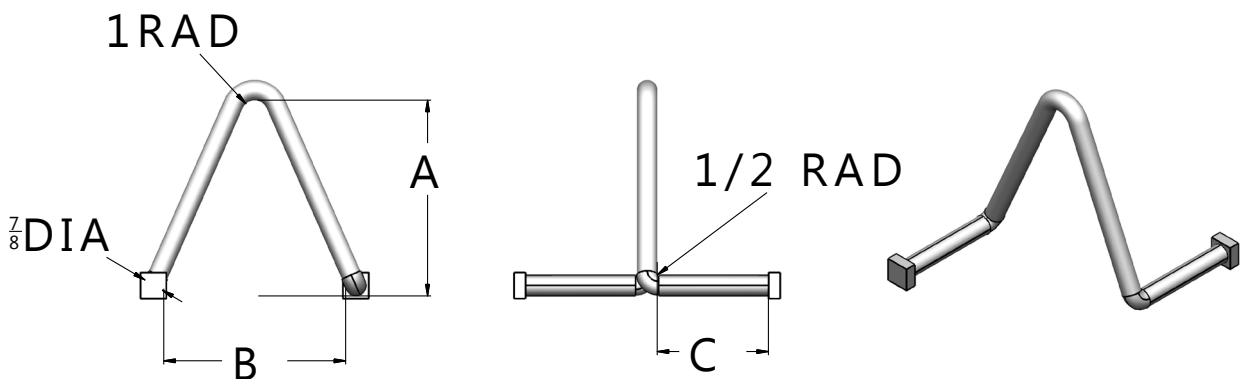

Part #	A	B	C
K5244-1/4SQ	4-1/4"	5-3/8"	5-1/4"
K5247SQ	7"	7"	4"
K5248SQ	8"	7-3/8"	4"
K5251SQ	9"	8"	4"
K5252SQ	12"	10-1/2"	4"

To request Armorgalv® finish add "TDG" to the end of part number

MANUFACTURING COMPANY
 POLE LINE HARDWARE DROP PRESS-UPSET FORGINGS
 2230 Davis Court Hayward, CA 94545
 PH. (510) 856-3600 EM. sales@kortick.com
 www.KORTICK.com

KORTICK

DRAW BOLT

UNDERGROUND HARDWARE - UNDERGROUND STEPS & PULLING IRONS

117

Features

Draw bolts are similar to pulling-in irons and are set into the walls of electric manholes. Available hot dip galvanized per ASTM A153 or thermal diffusion galvanized per A1059 & AG3000.

- K8301 Hot-dip galvanized finish
 - K8301TDG Thermal-diffusion galvanized finish
- *Other sizes available upon request.

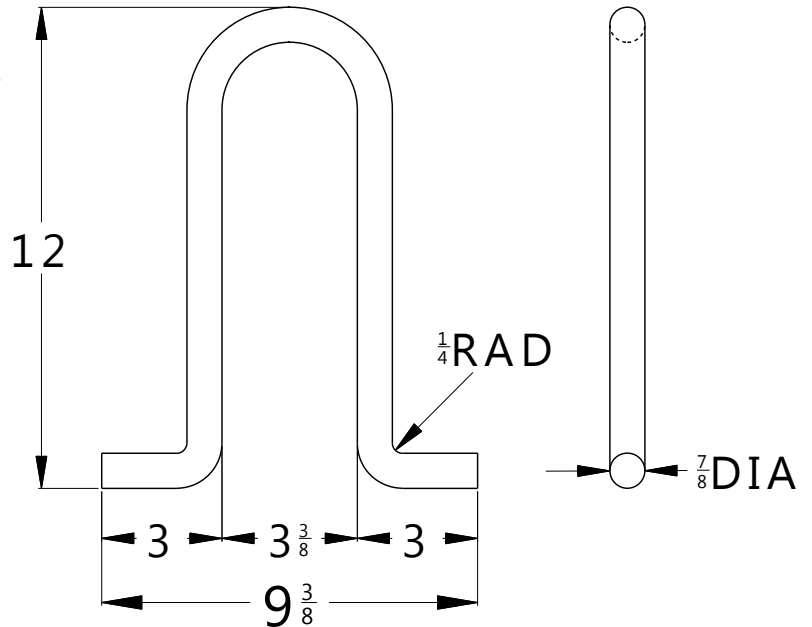

To request Armorgalv® finish add "TDG" to the end of part number

KORTICK

MANUFACTURING COMPANY
POLE LINE HARDWARE DROP PRESS-UPSET FORGINGS
2230 Davis Court Hayward, CA 94545
PH. (510) 856-3600 EM. sales@kortick.com
www.KORTICK.com

THREE PHASE MOUNTING BRACKETS

UNDERGROUND HARDWARE - MISCELLANEOUS PRODUCTS

118

Features

Kortick's three-phase load-break standoff mounting bracket can be used to standoff and ground 200amp loads. It allows connectors on a switch or transformer to be disconnected safely outside the underground vault with a hot stick. The bracket also allows the connectors to be parked while working on equipment.

K4588 Hot-dip galvanized finish

K4588TDG Thermal-diffusion galvanized finish

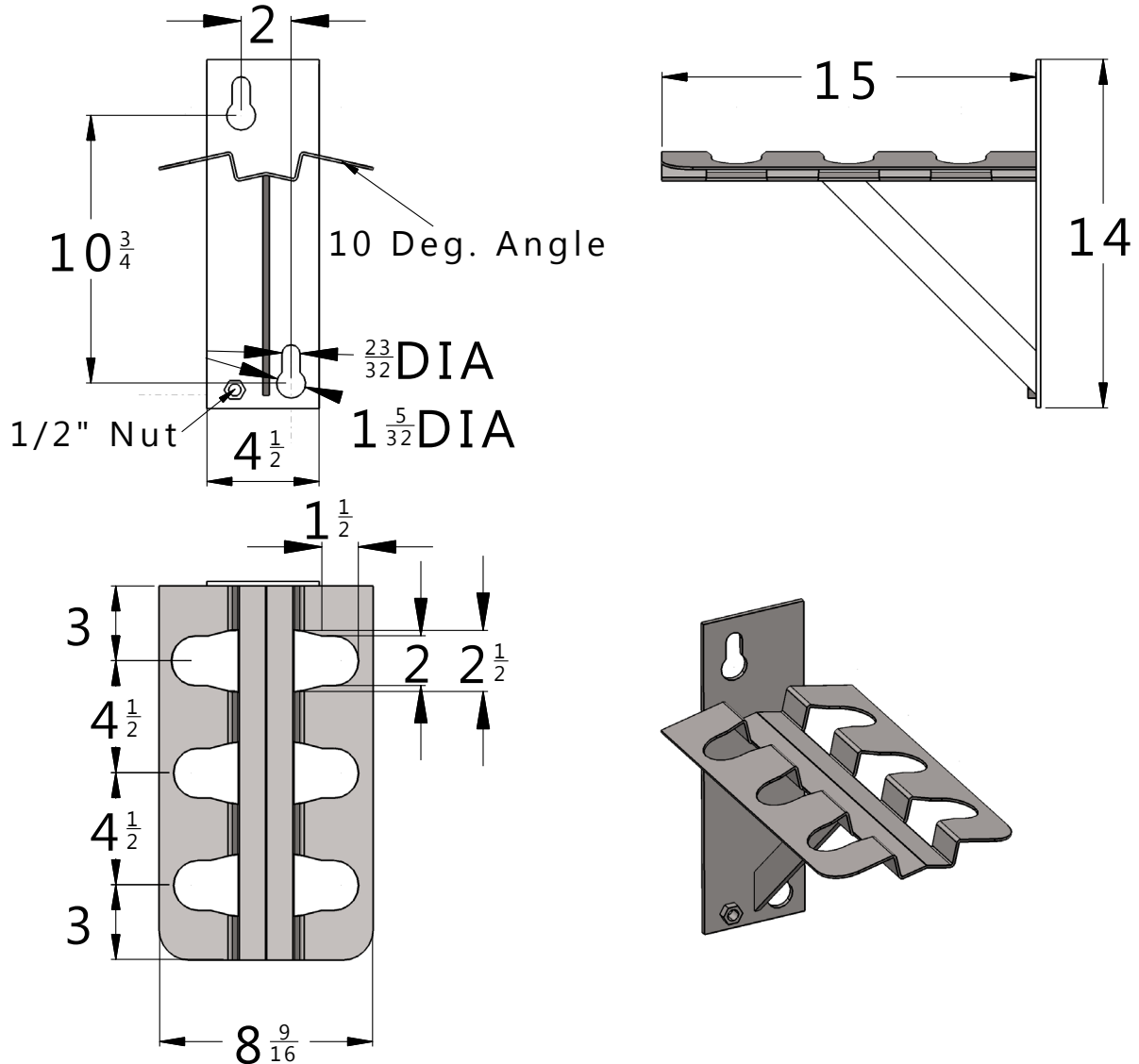

MANUFACTURING COMPANY
POLE LINE HARDWARE DROP PRESS-UPSET FORGINGS
2230 Davis Court Hayward, CA 94545
PH. (510) 856-3600 EM. sales@kortick.com
www.KORTICK.com

KORTICK

MANHOLE HOOK

UNDERGROUND HARDWARE - MISCELLANEOUS PRODUCTS

119

K5126 - Long Manhole Hook

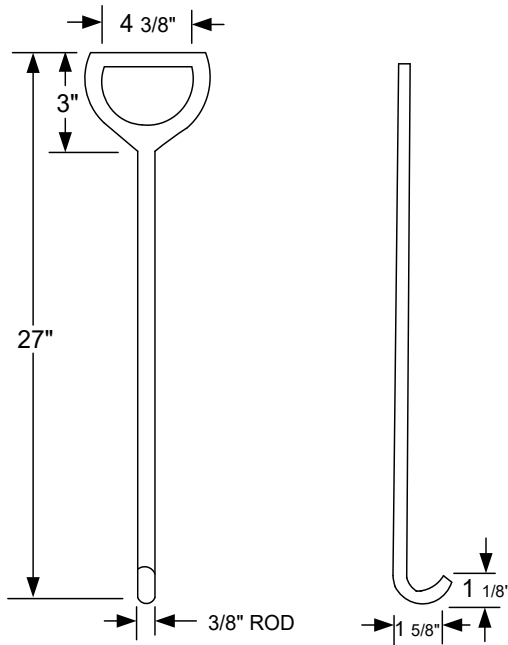

K5125 - Short Manhole Hook

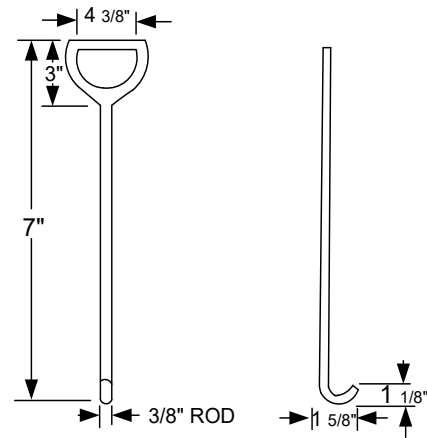

MULTI-ANGLE LANDING PLATE

K8445 - Multi Angle Landing Plate

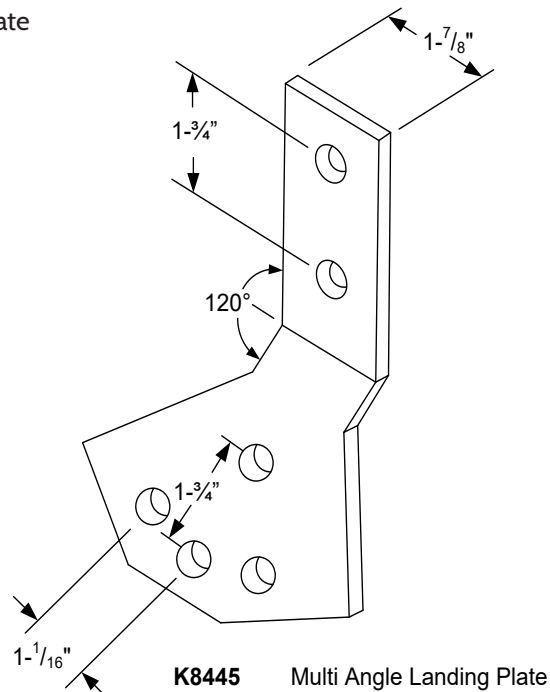

K8445 Multi Angle Landing Plate



To request Armorgalv® finish add "TDG" to the end of part number

MANUFACTURING COMPANY
POLE LINE HARDWARE DROP PRESS-UPSET FORGINGS
2230 Davis Court Hayward, CA 94545
PH. (510) 856-3600 EM. sales@kortick.com
www.KORTICK.com

BRACES & BRACKETS

MARINE HARDWARE - MISCELLANEOUS

120

KMAR10220 - Finger "A" Brace

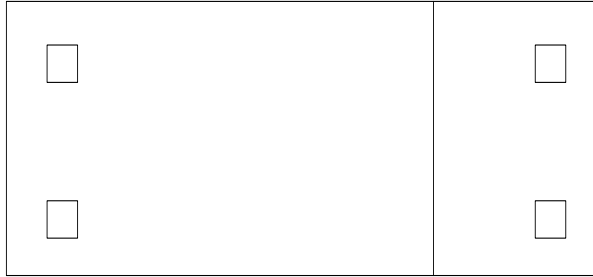
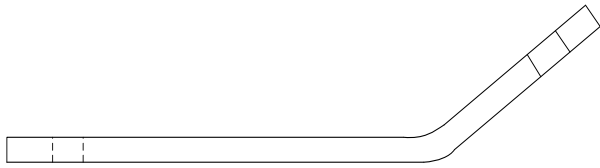

KMAR10190- Wheel Plate

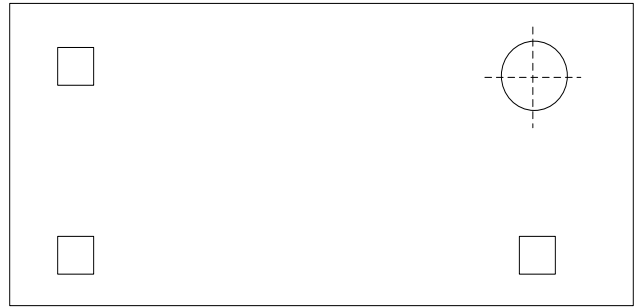
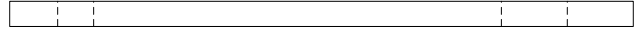

KMAR10110 - Framing Angle

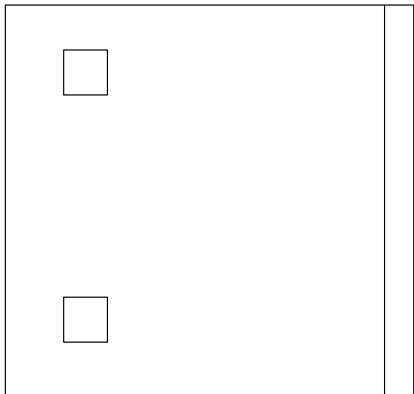
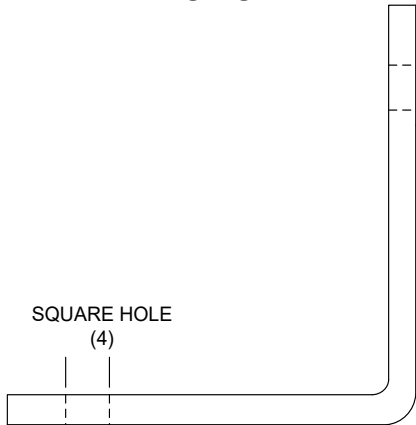

KMAR10180 - Pile Roller Bracket

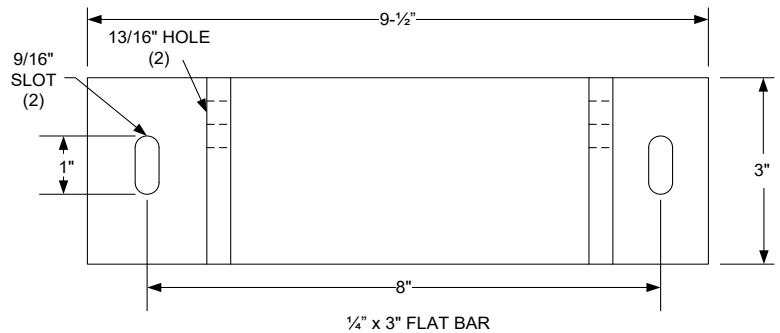
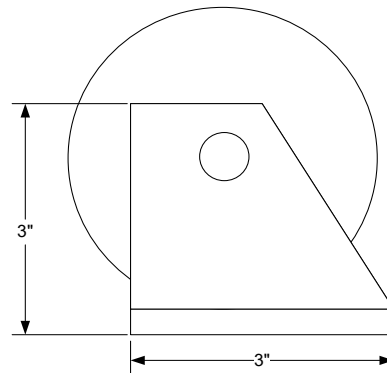

To request Armorgalv® finish add "TDG" to the end of part number

MANUFACTURING COMPANY
POLE LINE HARDWARE DROP PRESS-UPSET FORGINGS
2230 Davis Court Hayward, CA 94545
PH. (510) 856-3600 EM. sales@kortick.com
www.KORTICK.com

KORTICK

MOORING SHOULDER RING & PILE GAURD

MARINE HARDWARE - MISCELLANEOUS

121

Mooring Shoulder Rings

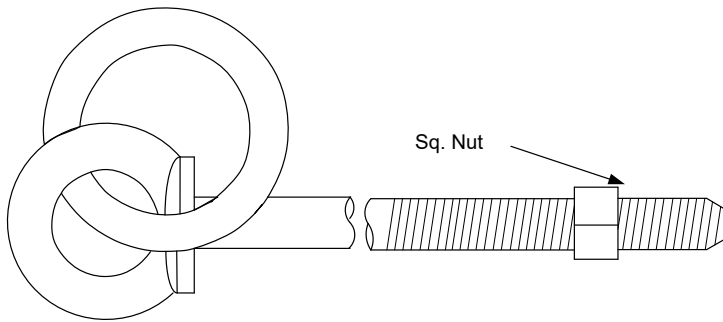

Part Number	Description
KMAR10020	5/8 X 6
KMAR10030	5/8 X 8
KMAR10035	5/8 X 10
KMAR10040	5/8 X 12
KMAR10050	3/4 X 12
KMAR10060	5/8 X 14

Pile Gaurds

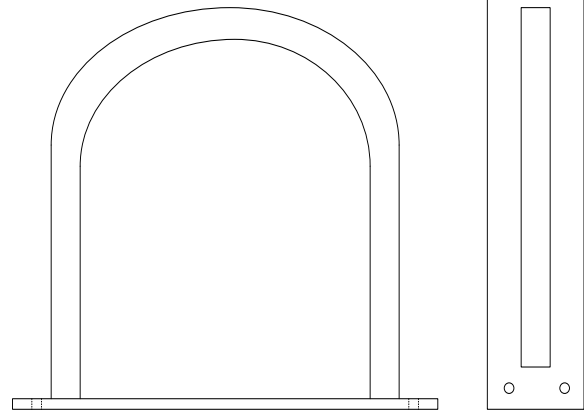

Part Number	Description
KMAR10070	14"
KMAR10080	16"
KMAR10090	18"
KMAR10100	20"

MALLEABLE IRON ROUND WASHERS

Features

Malleable iron round washers are used with poles and other wood solutions, most notably in the marine industry. Available hot dip galvanized per ASTM A153 or thermal diffusion galvanized per A1059 & AG3000.

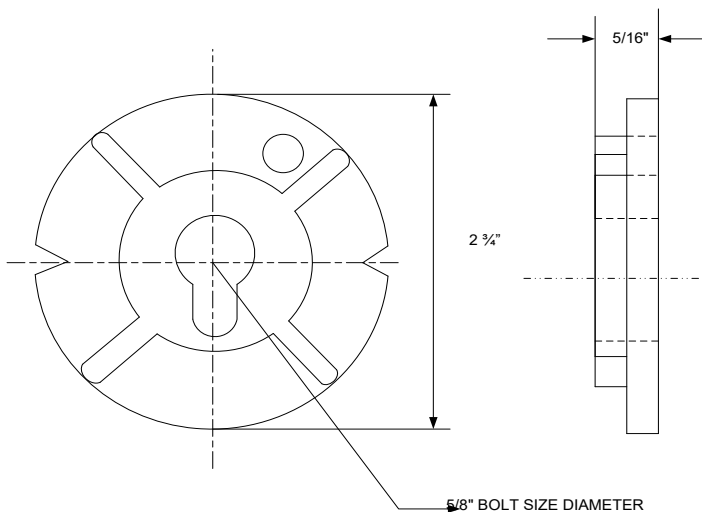

Part Number	Diameter
K1522MI	3/8
K1524MI	1/2
K1525MI	5/8
K1526MI	3/4
K1527MI	7/8
K1528MI	1
K1529MI	1-1/8
K1530MI	1-1/4

K1525MI WASHER, MALLEABLE IRON 5/8"

KORTICK

MANUFACTURING COMPANY
 POLE LINE HARDWARE DROP PRESS-UPSET FORGINGS
 2230 Davis Court Hayward, CA 94545
 PH. (510) 856-3600 EM. sales@kortick.com
 www.KORTICK.com

To request Armorgalv® finish add "TDG" to the end of part number

SUBSTATION STRUCTURES

FABRICATION HARDWARE - MISCELLANEOUS

122

Features

Please inquire for additional information. Kortick fabricates a wide range of substation structure equipment. (CCVT Pedestals pictured)

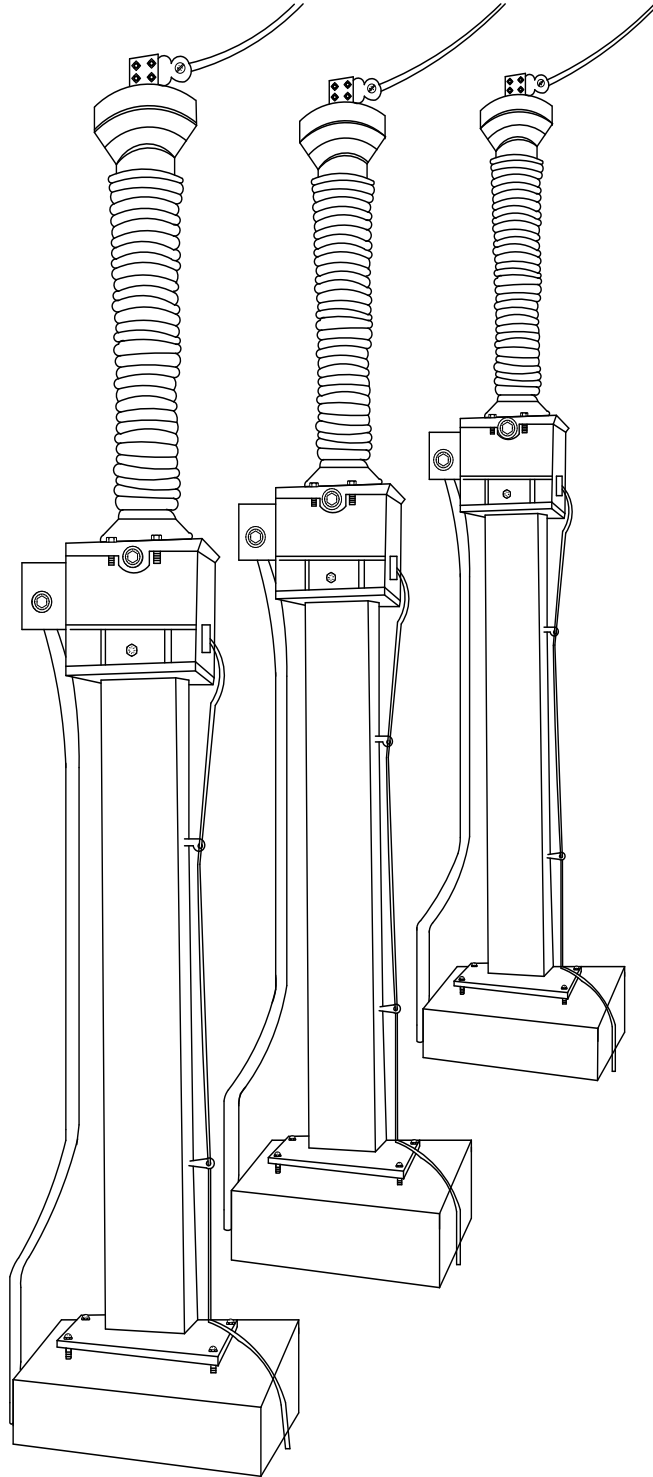

MANUFACTURING COMPANY
POLE LINE HARDWARE DROP PRESS-UPSET FORGINGS
2230 Davis Court Hayward, CA 94545
PH. (510) 856-3600 EM. sales@kortick.com
www.KORTICK.com

KORTICK

STATIC WIRE PEAK

FABRICATION HARDWARE - MISCELLANEOUS

123

Features

Kortick OPGW static wire goat peaks are installed on transmission towers and available in varying designs; please inquire for additional information and capabilities. (9' and 18' Goat Peak reflected in drawings. Part numbers available upon request.)

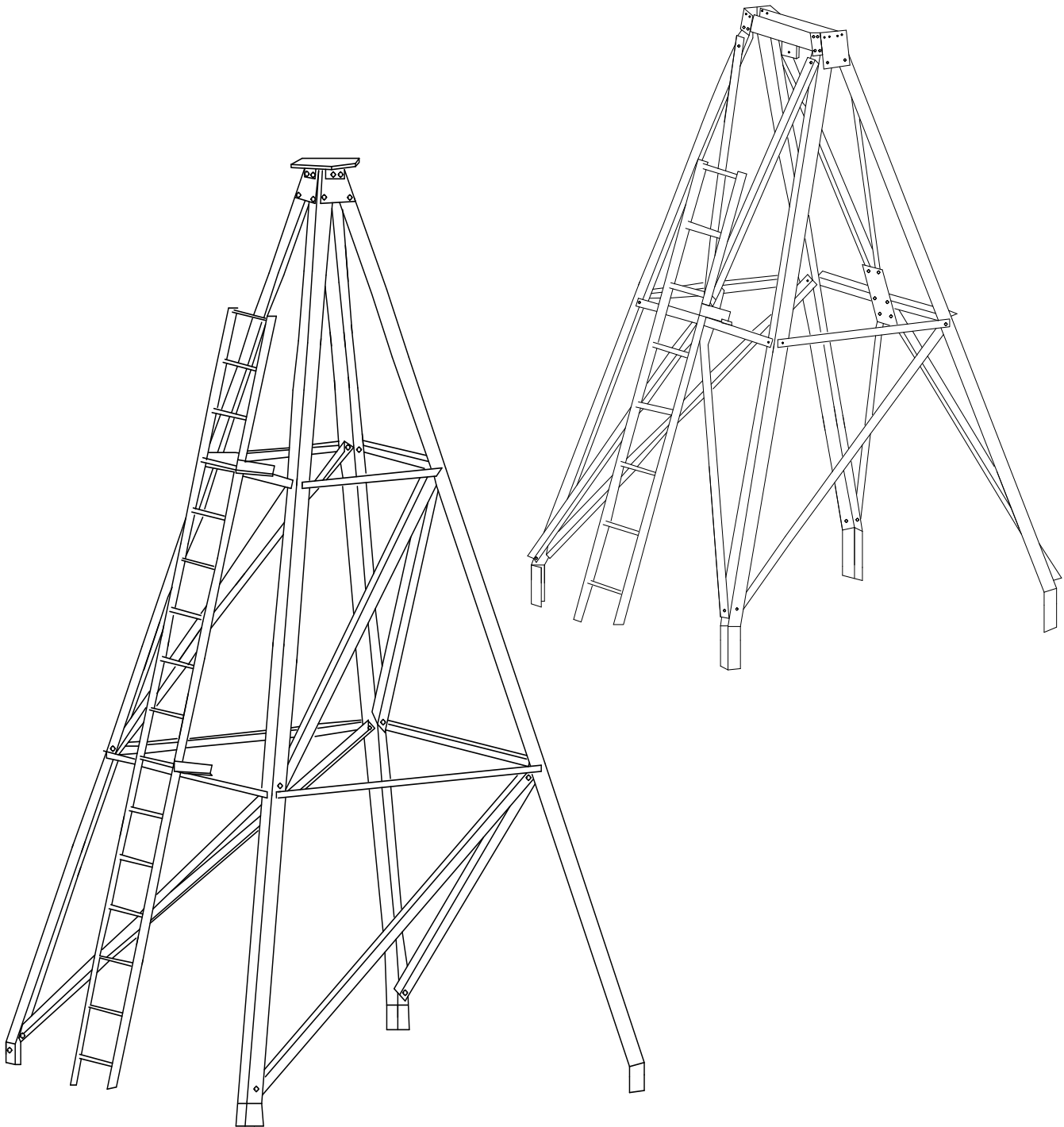

KORTICK

MANUFACTURING COMPANY
POLE LINE HARDWARE DROP PRESS-UPSET FORGINGS
2230 Davis Court Hayward, CA 94545
PH. (510) 856-3600 EM. sales@kortick.com
www.KORTICK.com

In 1898, the late Mr. J. C. Kortick was importuned by Pacific Tel. & Tel. Co., the then operating telephone company in San Francisco, to make certain steel braces and bolts for their pole line construction needs. In 1900, the telephone company reincorporated as the Pacific States Telephone and Telegraph Co., and broadened their operating area. Kortick stepped up his production, at their request, and continued to supply more and more of their pole line hardware requirements over their growing operating area.

On April 18th, 1906, San Francisco was badly shaken up by the great earthquake that reduced about one-quarter of its land area, including the Kortick plant, to ashes by fire. The telephone company restored temporary service to some residents within days, but needed hardware for the more permanent type of pole line construction. The problem then, how soon can the Kortick plant start making pole line hardware? While Kortick dug what machinery he could salvage out of the ashes and put it into operating condition, the telephone company barged a load of lumber over from Oakland, and hauled it with their own teams to the site of the Kortick plant. Kortick constructed a shed, set up his machinery, and by the first of May that year, he was turning out pole line hardware and the telephone company was mounting it on the poles BLACK. Since steel was not immediately available, a lot of Kortick's first production was salvaged hardware from the ruins of burned down poles.

In 1912, Kortick got contracts for extensive telephone line construction developed in British Columbia, and through the Northern Electric Co. of Canada (Western Electric Co. of U/ S). Kortick fabricated and shipped some 100 or more tons of pole line hardware – in those days no small order for the Pacific Coast.

In 1919, Kortick expanded to southwestern utilities and telephone companies.

In 1924, the General Purchasing Department of the Western Electric Co. at New York realized the volume of pole line hardware and other telephone supplies purchased on behalf of their Pacific Coast subsidiaries had developed in volume sufficiently to justify the establishment of a Pacific Coast Purchasing Department under a Pacific Coast Purchasing Agent. At that time Kortick became the first contract supplier for pole line hardware on the Pacific Coast for the telephone companies, through the Western Electric Co., in successful competition against all eastern manufacturers.

In 1925, Southern California Edison, Co. erected the first 220 KV line on the Pacific Coast and used specially designed hardware. Kortick was the only Pacific Coast manufacturer submitting a quote. The Southern California Edison Co. was elated to be able to make this purchase on the Pacific Coast, and was highly pleased with the material delivered and the service rendered.

In 1925, Kortick also began shipping pole line hardware into the Pacific Northwest at the invitation of the Power Company, and set up sales representatives to service our interests.

During the 3-year period from 1947 to 1949, a representative of the Kortick Manufacturing Company represented the pole line hardware manufacturers on the Pacific Coast and sat on the EEI Committee on Standard Packaging. Kortick had been using wire bound boxes since 1945 and had made considerable progress in standard packaging in their own plant. The results of this experience were available to the eastern EEI Committee and were used extensively in the final adoption of the present industry Standard Packaging Program.

During the war years, Kortick produced many thousand tons of pole line hardware for government projects in the Pacific and in the Orient.

By 1940, Kortick had outgrown its quarters, so Kortick purchased new property four times as large in the area and proceeded to build a new plant. The plant building was 95% completed in December 1941 when war broke out, and the US Navy and Maritime Commission commandeered that building for the war effort until 1950. The office and warehouse section was completed and ready for occupancy in 1953. This move to a more desirable location and to

MANUFACTURING COMPANY
POLE LINE HARDWARE DROP PRESS-UPSET FORGINGS
2230 Davis Court Hayward, CA 94545
PH. (510) 856-3600 EM. sales@kortick.com
www.KORTICK.com



more convenient and efficient operation conditions tripled Kortick's plant production facilities and doubled the San Francisco warehouse facilities, the better to back up pole line hardware stocks in Maydwell and Hartzell warehouses in Seattle, Portland, San Francisco, Los Angeles, Sand Diego, and Phoenix, and of Kortick's distributor in Honolulu.

In the late 20th century, Kortick added an aerospace industry press, modern welding equipment, and other manufacturing upgrades. Most recently, in the 2000's, Kortick added computer controlled milling operations and two modern presses to the arsenal. Kortick continues to employ top-flight industrial, mechanical, and electrical engineers, allowing continual improvement in product design and operational efficiency.

In 2002, the company moved from its long time home in San Francisco to Hayward, California, a few short miles across the bay, where operations continued without interruption. In fact, in a miraculous feat of commitment to its customers, the company did not miss a single day of shipping product, while at the same time moving its operations via 175 truckloads across the Bay.

In December of 2013 Kortick started production in its state of the art thermal diffusion galvanizing plant, which is setting new industry standards for galvanizing.

Kortick Manufacturing Company is a California corporation, owned and operated by San Francisco Bay Area residents. Operational profit goes back into the business to continually provide for the expansion of the business. Kortick looks forward to building on the commitment to customers that started in the 19th century as it presses forward into the 21st.



J. C. Kortick
founder
1875 - 1933



MANUFACTURING COMPANY
POLE LINE HARDWARE DROP PRESS-UPSET FORGINGS
2230 Davis Court Hayward, CA 94545
PH. (510) 856-3600 EM. sales@kortick.com
www.KORTICK.com

INDEX - ALPHABETICAL BY CLASS

126

ADAPTER, CONDUCTOR CLAMP	79	BRACKET, END ARM TAKEOFF	85
ADAPTER, TRIPLE EYE GUY	37	BRACKETS, HORIZONTAL INSULATOR	76
ANTI CLIMBING	106	BRACKETS, INSULATOR POLE TOP	75
ARM, MAST CANTILEVER	107	BRACKETS, INSULATOR STANDOFF	71
BALCONY, TERMINAL	119	BRACKET, NEUTRAL SUPPORT WIRE	48
BAND, FOUR WAY POLE	47	BRACKETS, PERISCOPE	57
BANDS, SINGLE AND DOUBLE CUP	45	BRACKET, PERISCOPE EXTENSION	58
BANDS, STUBBING	50	BRACKETS, POST INSULATOR	74
BANDS, STUBBING AND PIPES	49	BRACKET, SECONDARY RACK EXTENSION	65
BAND, THREE PIECE POLE	46	BRACKET, SINGLE SPOOL	63
BOLTS, ANCHOR	14	BRACKETS, SUPPORT	114
BOLTS, DOUBLE ARMING	11	BRACKETS, THREE PHASE MOUNTING	118
BOLTS, DOUBLE ARMING	12	BRACKETS, TRANSFORMER	82
BOLTS, DOUBLE ARMING	13	BRACKETS, TRANSFORMER THREE MOUNTING	83
BOLTS, DOUBLE ARMING OVAL EYE	32	BRACKET, TRANSFORMER TWO MOUNTING	84
BOLTS, DRAW	116	BRACKETS, VERTICAL EXTENSION	85
BOLTS, CARRIAGE	9	CLEVISES	59
BOLTS, CARRIAGE	10	CLEVISES	60
BOLTS, CURVED SHOULDER EYE	30	CLEVISES	61
BOLTS, FORGED SHOULDER EYE	29	CROSSARM, FIBERGLASS DEADEND	97
BOLTS, HEX HEAD	4	CROSSARMS, HARDWOOD	98
BOLTS, HEX HEAD	5	CROSSARMS, HEAVY STEEL	96
BOLTS, HEX HEAD	6	CROSSARMS, STEEL	95
BOLTS, HIGH STRENGTH	8	EYELETS	34
BOLTS, OVAL EYE	31	EXTENSIONS, POLE TOP	105
BOLTS, SCREW EYE & THIMBLE EYE	18	FITTING, SIDEWALK GUY	42
BOLTS, SQUARE HEAD MACHINE	1	GAINS, POLE	101
BOLTS, SQUARE HEAD MACHINE	2	GAURD, MOORING SHOULDER RING & PILE	121
BOLTS, SQUARE HEAD MACHINE	3	GUY HOOK/POLE EYE COMBINATION	43
BOLTS, THIMBLE EYE	40	HARDWOOD PRODUCTS	99
BOLTS, TOWER	7	HOLDERS, WIRE	56
BRACES, ALLEY CROSS ARM	89	HOOK, MANHOLE	119
BRACES, ALLEY CROSS ARM BRACE	90	HOOK, DRIVE	16
BRACE, CROSS ARM BACK	93	HOOK, GUY	43
BRACE, FLAT	88	HOOK, HOLD DOWN	110
BRACE, FINGER "A"	120	INSULATORS, DEAD END/ SUSPENSION COMPOSITE	78
BRACE, FRAMING	120	INSULATORS, DEAD END/ SUSPENSION COMPOSITE	77
BRACES, GUARD ARM & ROUND	94	IRONS, PULLING	115
BRACE, HARDWOOD CROSSARM	92	LADDERS, MANHOLE	111
BRACES, VERTICAL	90	LADDER, TOWER	55
BRACES, VERTICAL	91	LADDERS, WELDED HOOK	112
BRACES, V STYLE CROSSARM	87	LINK, EXTENSION	103
BRACKET, CLEVIS	62	LINKS, EXTENSION	104
BRACKET, CLEVIS	63	NAIL, DATE	17
BRACKET, CONDUIT STANDOFF	86	NUT, EYE & EYELET	33
BRACKET, CROSS ARM REINFORCING	102	NUTS, M-F LOCK	20
BRACKET, CUTOUT & ARRESTOR	80	NUTS, SQUARE & HEX	19
BRACKET, CUTOUT & ARRESTOR	81	NUTS, THIMBLE, TWIN, & TRIPLE EYE	35
BRACKET, CUTOUT ARMS	100	PEAK, STATIC WIRE	123
BRACKET, END ARM CLEARANCE	82	PIN, DISTRIBUTION INSULATOR	67

PIN, DISTRIBUTION INSULATOR	68
PIN, INSULATOR CORNE	68
PINS, TRANSMISSION INSULATOR	69
PINS, POLE TOP	70
PLATE, GUY	41
PLATE, MULTI-ANGLE LANDING	119
PLATES, POLE EYE	44
PLATES, SHEAR	26
PLATE, WHEEL	120
POLE EYE/GUY HOOK COMBINATION	43
RACKS, SWINGING	66
RACKS , CABLE	113
RACK, CABLE SUPPORTS	114
RACKS, SECONDARY	64
REFERENCES	vi
ROD, ANCHOR EXTENSION	37
ROD, COUPLING ANCHOR	38
ROD, COUPLING ANCHOR	39
RODS, PISA	36
SCREW, ADJUSTING	17
SCREWS, LAG	15
SHACKLE, HOLD DOWN	109
STEP , COMPOSITE & STEEL POLE	51
STEP, DETACHABLE POLE	54
STEPS, MANHOLE	114
STEPS, THROUGH POLE FOR FIBERGLASS	52
STEPS FOR WOOD POLES	53
STUDS, INSULATOR	72
STUDS, INSULATOR	73
STRUCTURES, SUBSTATION	122
TEE, DEAD END	44
TERMS AND CONDITIONS	vii
WASHER, ANGLE PIN	27
WASHER, BEVEL	28
WASHER, DOUBLE COIL LOCK	22
WASHER, CENTERING	27
WASHERS, HEAVY SQUARE CURVED	25
WASHERS, LIP	25
WASHERS, LOCK	21
WASHERS, MALLEABLE IRON ROUND	26
WASHERS, MALLEABLE IRON ROUND	121
WASHER, PAD MOUNTED TRANSFORMER HOLD DOWN	27
WASHERS, ROUND	21
WASHER, SHIM	28
WASHER, SPRING CLIP	22
WASHERS, SQUARE CURVED	24
WASHERS, SQUARE	23
WEIGHT, HOLD DOWN	109



MANUFACTURING COMPANY
POLE LINE HARDWARE DROP PRESS-UPSET FORGINGS
 2230 Davis Court Hayward, CA 94545
 PH. (510) 856-3600 EM. sales@kortick.com
 www.KORTICK.com

INDEX - ALPHABETICAL BY NAME

128

ADJUSTING SCREW	17	EXTENSION LINKS	104
ALLEY CROSS ARM BRACES	89	EYELETS	34
ALLEY CROSS ARM BRACES	90	EYE NUTS & EYELETS	33
ANCHOR BOLTS	14	FIBERGLASS DEADEND CROSSARMS	97
ANCHOR ROD EXTENSIONS	37	FLAT BRACES	88
ANGLE PIN WASHERS	27	FORGED SHOULDER EYE BOLTS	29
ANTI CLIMBING	106	FOUR WAY POLE BAND	47
ARMORGALV® THERMAL DIFFUSION GALVANIZING	iv	GUARD ARM & ROUND BRACES	94
BACK BRACES	93	GUY HOOK	43
BEVEL WASHER	28	GUY PLATES	41
BRACES & BRACKETS MISC.	120	HARDWOOD CROSSARM BRACES	92
CABLE RACKS	113	HARDWOOD CROSSARMS	98
CABLE RACK SUPPORTS	114	HARDWOOD PRODUCTS	99
CANTILEVER MAST ARM	107	HEAVY SQUARE CURVED WASHERS	25
CARRIAGE BOLTS	9	HEAVY STEEL CROSSARMS	96
CARRIAGE BOLTS	10	HEX HEAD BOLTS	4
CENTERING WASHERS	27	HEX HEAD BOLTS	5
CLEVIS BRACKETS	62	HEX HEAD BOLTS	6
CLEVIS BRACKETS	63	HIGH STRENGTH BOLTS	8
CLEVISES	59	HOLD DOWN HOOK	110
CLEVISES	60	HOLD DOWN SHACKLE	109
CLEVISES	61	HOLD DOWN WEIGHT	109
COMBINATION POLE EYE/GUY HOOK	43	INSULATOR CORNER PIN	68
COMPOSITE & STEEL POLE STEP	51	INSULATOR POLE TOP BRACKETS	75
CONDUCTOR CLAMP ADAPTER	79	INSULATOR STANDOFF BRACKETS	71
CONDUIT STANDOFF BRACKETS	86	INSULATOR STUDS	72
COUPLING ANCHOR RODS	38	INSULATOR STUDS	73
COUPLING ANCHOR RODS	39	LAG SCREWS	15
CROSS ARM REINFORCING BRACKET	102	LIP WASHERS	25
CURVED SHOULDER EYE BOLTS	30	LOCK WASHERS	21
CUTOUT & ARRESTOR BRACKETS	80	MALLEABLE IRON ROUND WASHERS	26
CUTOUT & ARRESTOR BRACKETS	81	MALLEABLE IRON ROUND WASHERS	121
CUTOUT BRACKET ARMS	100	MANHOLE HOOK	119
DATE NAIL	17	MANHOLE LADDERS	111
DEAD END/ SUSPENSION COMPOSITE INSULATORS	78	MANHOLE STEPS	114
DEAD END/ SUSPENSION COMPOSITE INUSLATORS	77	M-F LOCK NUTS	20
DEAD END TEE	44	MOORING SHOULDER RING & PILE GAURD	121
DETACHABLE POLE STEPS	54	MULTI-ANGLE LANDING PLATE	119
DISTRIBUTION INSULATOR PINS	67	NEUTRAL SUPPORT WIRE BRACKET	48
DISTRIBUTION INSULATOR PINS	68	OVAL EYE BOLTS	31
DOUBLE ARMING BOLTS	11	PAD MOUNTED TRANSFORMER HOLD DOWN WASHER	27
DOUBLE ARMING BOLTS	12	PERISCOPE BRACKET EXTENSION	58
DOUBLE ARMING BOLTS	13	PERISCOPE BRACKETS	57
DOUBLE ARMING OVAL EYE BOLTS	32	PISA RODS	36
DOUBLE COIL LOCK WASHERS	22	POLE EYE PLATES	44
DRAW BOLT	116	POLE GAINS	101
DRIVE HOOK	16	POLE STEPS FOR WOOD POLES	53
END ARM CLEARANCE BRACKETS	82	POLE TOP EXTENSIONS	105
END ARM TAKEOFF BRACKET	85	POLE TOP PINS	70
EXTENSION LINKS	103	POST INSULATOR BRACKETS	74

MANUFACTURING COMPANY
POLE LINE HARDWARE DROP PRESS-UPSET FORGINGS
 2230 Davis Court Hayward, CA 94545
 PH. (510) 856-3600 EM. sales@kortick.com
 www.KORTICK.com

KORTICK

PULLING IRONS	115
REFERENCES	vi
ROUND WASHERS	21
SCREW EYE & THIMBLE EYE BOLTS	18
SECONDARY RACK EXTENSION BRACKET	65
SECONDARY RACKS	64
SHEAR PLATES	26
SHIM WASHER	28
SIDE INSULATOR BRACKETS	76
SIDEWALK GUY FITTING	42
SINGLE AND DOUBLE CUP BANDS	45
SINGLE SPOOL BRACKET	63
SPRING CLIP WASHER	22
SQUARE CURVED WASHERS	24
SQUARE HEAD MACHINE BOLTS	1
SQUARE HEAD MACHINE BOLTS	2
SQUARE HEAD MACHINE BOLTS	3
SQUARE & HEX NUTS	19
SQUARE WASHERS	23
STATIC WIRE PEAK	123
STEEL CROSSARMS	95
STUBBING BANDS	50
STUBBING BANDS AND PIPES	49
SUBSTATION STRUCTURES	122
SUPPORT BRACKETS	114
SWINGING RACKS	66
TERMINAL BALCONY	119
TERMS AND CONDITIONS	vii
THIMBLE EYE BOLTS	40
THIMBLE, TWIN, & TRIPLE EYE NUTS	35
THREE PHASE MOUNTING BRACKETS	118
THREE PIECE POLE BAND	46
THROUGH POLE STEPS FOR FIBERGLASS	52
TOWER BOLTS	7
TOWER LADDER	55
TRANSFORMER BRACKETS	82
TRANSFORMER BRACKETS, THREE MOUNTING	83
TRANSFORMER BRACKET, TWO MOUNTING	84
TRANSMISSION INSULATOR PINS	69
TRIPLEYE GUY ADAPTER	37
VERTICAL BRACES	90
VERTICAL BRACES	91
VERTICAL EXTENSION BRACKETS	85
V STYLE CROSSARM BRACES	87
WELDED HOOK LADDERS	112
WIRE HOLDERS	56



MANUFACTURING COMPANY
POLE LINE HARDWARE DROP PRESS-UPSET FORGINGS
 2230 Davis Court Hayward, CA 94545
 PH. (510) 856-3600 EM. sales@kortick.com
 www.KORTICK.com